



Industrial Market Report

Boston - MA (USA)

PREPARED BY



Ernest Wronka
President



INDUSTRIAL MARKET REPORT

Market Key Statistics	1
Leasing	2
Rent	7
Construction	9
Under Construction Properties	11
Sales	13
Sales Past 12 Months	15
Economy	17
Market Submarkets	22
Supply & Demand Trends	26
Rent & Vacancy	28
Sale Trends	30

12 Mo Deliveries in SF

3.8M

12 Mo Net Absorption in SF

(996K)

Vacancy Rate

5.7%

Market Asking Rent Growth

5.5%

Boston's industrial market continues to soften in early 2024, with demand still cooling amidst the tail end of a wave of new supply. The vacancy rate, now at 5.7%, has climbed 200 basis points since its most recent trough in early 2022. Net absorption has trended negative in the middle of a two-year period that will see the most supply added to the market in nearly 25 years.

Nationally, the rate-driven slowdown in the housing market has led to a corresponding pullback in demand for related warehouse-intensive items, such as building materials, fixtures, and furniture. At the same time, imports and inventories are only just returning to longer-term trends after pandemic-induced disruptions. This has slowed industrial demand despite ongoing job market strength and consumer resilience.

Boston has not been immune to these trends, with slower absorption of logistics space being one result. Added to the mix, locally, is softening demand for flex space, which comprises a disproportionate share of Boston's industrial inventory and serves the market's numerous biotech research and manufacturing organizations. Altogether, industrial tenants in the market have given back -980,000 SF in the past year.

Demand looks to remain muted in the near term, aside from Amazon's expected occupancy of a new 3.8 million SF facility in North Andover sometime in the early spring

of 2024. It is mostly the supply situation, however, that looks set to lead vacancy above 7% by the end of the year, its highest point since 2015. Amazon's building alone is big enough to represent the largest amount of new supply to hit the market since 2001, and a further nearly 2 million net new SF is expected by the end of the year.

Rising vacancy has slowed rent growth, another trend that looks to continue into 2024. After growing at over 8% in 2021 and more than 9% in 2022, Boston's industrial rent growth slowed to a little less than 7% in 2023. This largely mirrored the national trend, though Boston's comparatively larger share of slower-moving flex rents kept its overall rent acceleration slightly below the national peak. It has also kept it from decelerating as quickly.

Rent growth in Boston has slowed to 5.5% over the past 12 months and is projected to dip further in 2024, reaching 3% by the end of the year before bouncing back as supply growth slows and the overhang of new space is absorbed.

Boston's longer-term outlook is similar to that of the nation as a whole, with vacancy forecast to settle around 6% by the end of 2025—above what it was in the tightening 2010s, but still well below the double-digit levels of the years before and after the Great Recession.

KEY INDICATORS

Current Quarter	RBA	Vacancy Rate	Market Asking Rent	Availability Rate	Net Absorption SF	Deliveries SF	Under Construction
Logistics	173,709,573	5.1%	\$13.91	7.9%	24,864	568,195	5,594,237
Specialized Industrial	83,868,599	3.4%	\$14.23	5.4%	(121,092)	147,000	165,897
Flex	103,001,741	8.7%	\$19.50	10.9%	(695,784)	0	877,682
Market	360,579,913	5.7%	\$15.56	8.2%	(792,012)	715,195	6,637,816

Annual Trends	12 Month	Historical Average	Forecast Average	Peak	When	Trough	When
Vacancy Change (YOY)	1.1%	8.0%	6.3%	12.2%	2005 Q1	3.9%	2022 Q2
Net Absorption SF	(996K)	211,935	171,899	4,918,594	2008 Q1	(6,157,013)	2004 Q1
Deliveries SF	3.8M	2,195,259	2,605,523	5,666,918	1999 Q3	344,032	2011 Q4
Market Asking Rent Growth	5.5%	3.3%	4.3%	9.9%	2022 Q2	-2.7%	2009 Q4
Sales Volume	\$1.6B	\$1.4B	N/A	\$5.2B	2022 Q3	\$356.1M	2011 Q1

Absorption turned negative in Boston 2023 for only the second time in over a decade; the other time was a negligible amount in 2017. Demand has weakened more locally than it has nationally, where absorption slowed considerably in 2023 from its red-hot pace of the prior two years but remained positive. The national pattern has held in the logistics segment in the Boston metro, but weakness in the flex and manufacturing segments, of which Boston has more than the typical share, have been a drag on overall industrial demand.

Boston's industrial tenants have given back -980,000 SF in the past 12 months, much of it in the Rockingham, Concord/Maynard, and I-95 Corridor South submarkets. Both Rockingham and Concord/Maynard are areas where flex R&D and light manufacturing facilities represent a disproportionate share of industrial buildings.

Meanwhile, the more logistics-oriented I-95 Corridor South has begun to suffer from an apparent tenant preference for logistics space further down the coast. Demand has been very strong in Route 3 South, on the highway that runs from Cape Cod through Boston and into New Hampshire. Most notable has been sporting goods manufacturer Achushnet's September occupancy of the 556,000-SF distribution center at 175 Kenneth Welch Road in Lakeville.

Overall absorption is expected to weaken further in the

year ahead despite Amazon's anticipated move-in at 1450 Osgood St. in North Andover in March or April. Other demand looks to remain subdued, as indicated by recent leasing trends.

Leasing volume in Boston was only 8.9 million SF in 2023, a sharp drop from 11.0 million SF in 2022 and the lowest since 2018. Notably, the typical lease size in the second half of the year was less than 9,000 SF, a third less than the average from the previous five years.

Slowing demand has pushed vacancy in Boston up to 5.7%, an increase of around 200 basis points from its recent trough in early 2022. This remains below the 2010s average of 7.3%, but supply pressures will likely contribute to a vacancy rate approaching that figure by the end of 2024 before the trend reverses.

The logistics segment figures to be the first to see an uptick in vacancy, as several unleased medium-sized distribution facilities have delivered recently and more are slated for delivery early in 2024. The flex segment, which in Boston serves a disproportionate share of biotechnology occupiers, could also see a substantial increase in vacancy this year. The same pullback in venture capital support squelching demand for shiny lab space in Boston-area office buildings has helped drive flex vacancy to 8.7% and could send it above 9% by the end of 2024.

NET ABSORPTION, NET DELIVERIES & VACANCY

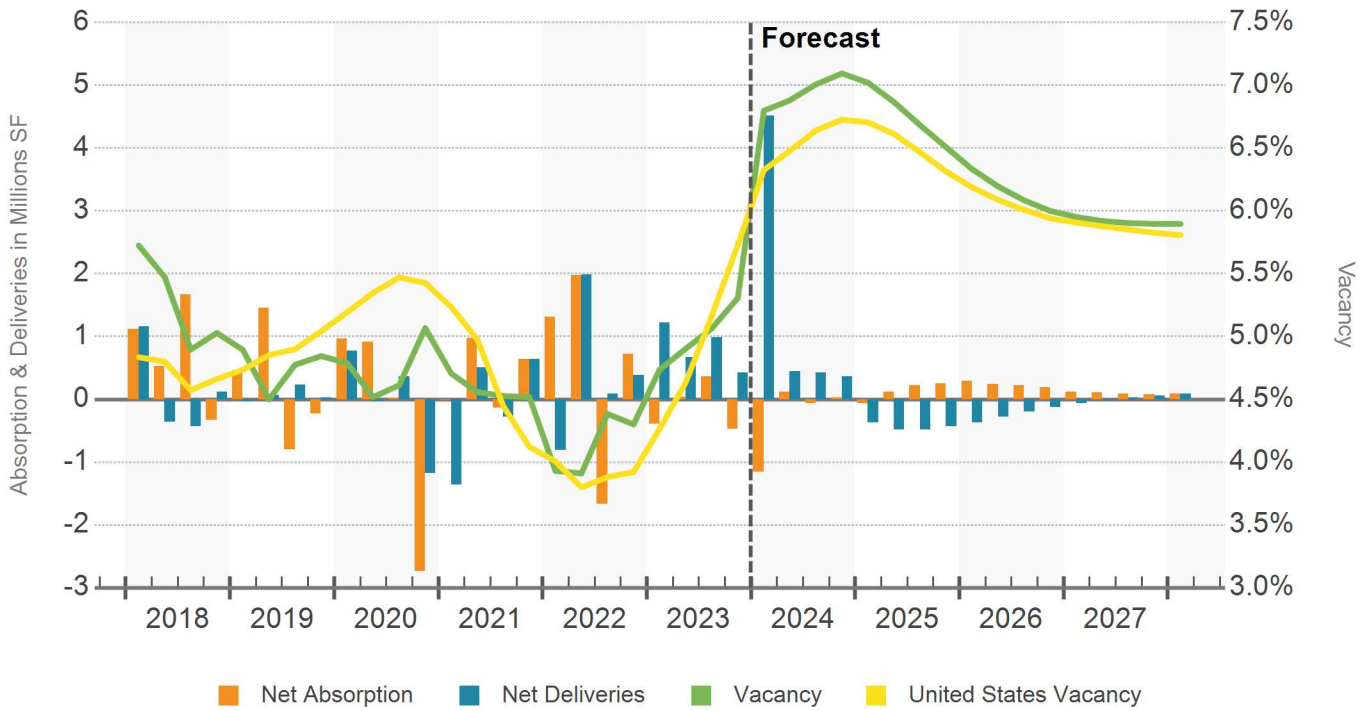

VACANCY RATE

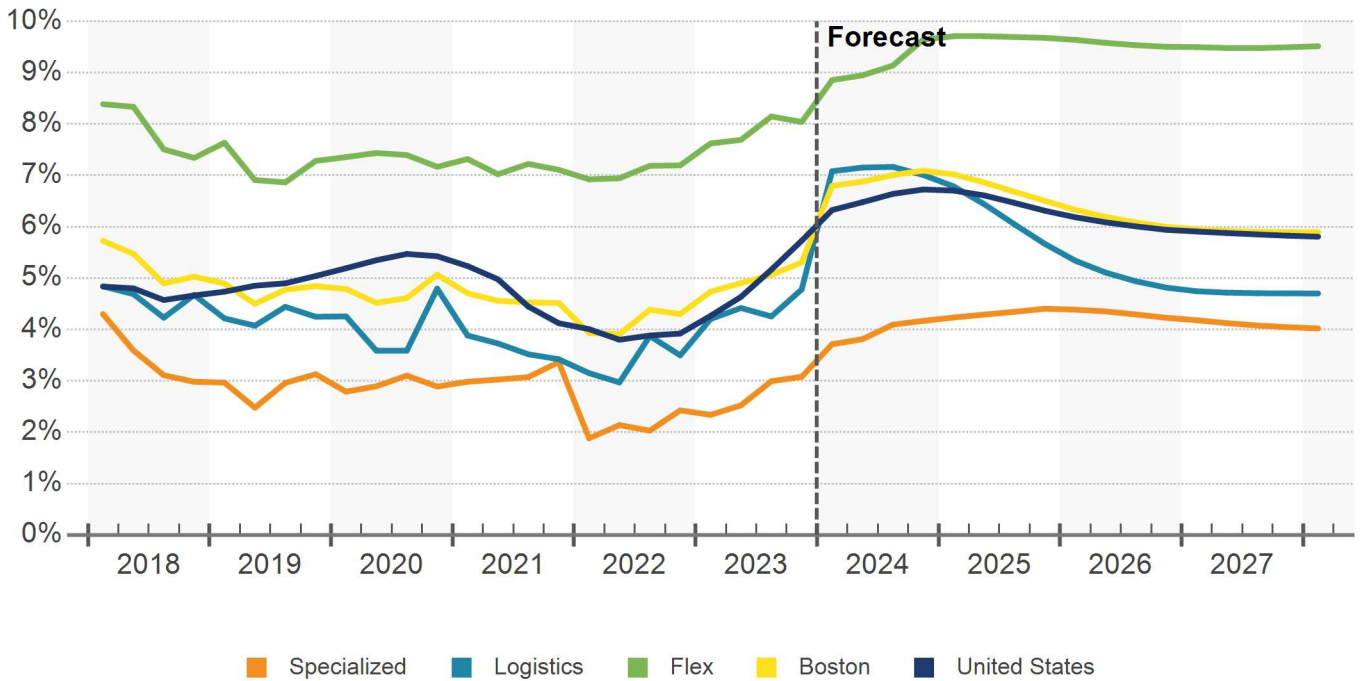

AVAILABILITY RATE

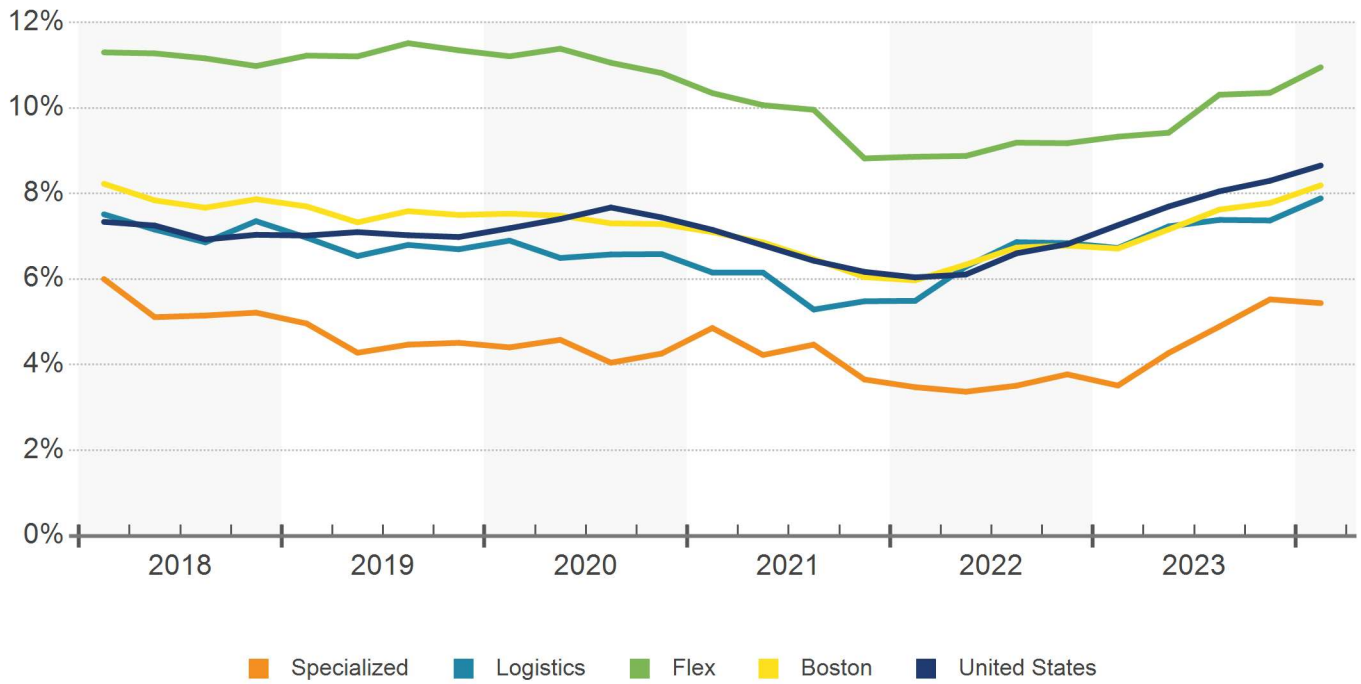

12 MONTH NET ABSORPTION SF IN SELECTED BUILDINGS

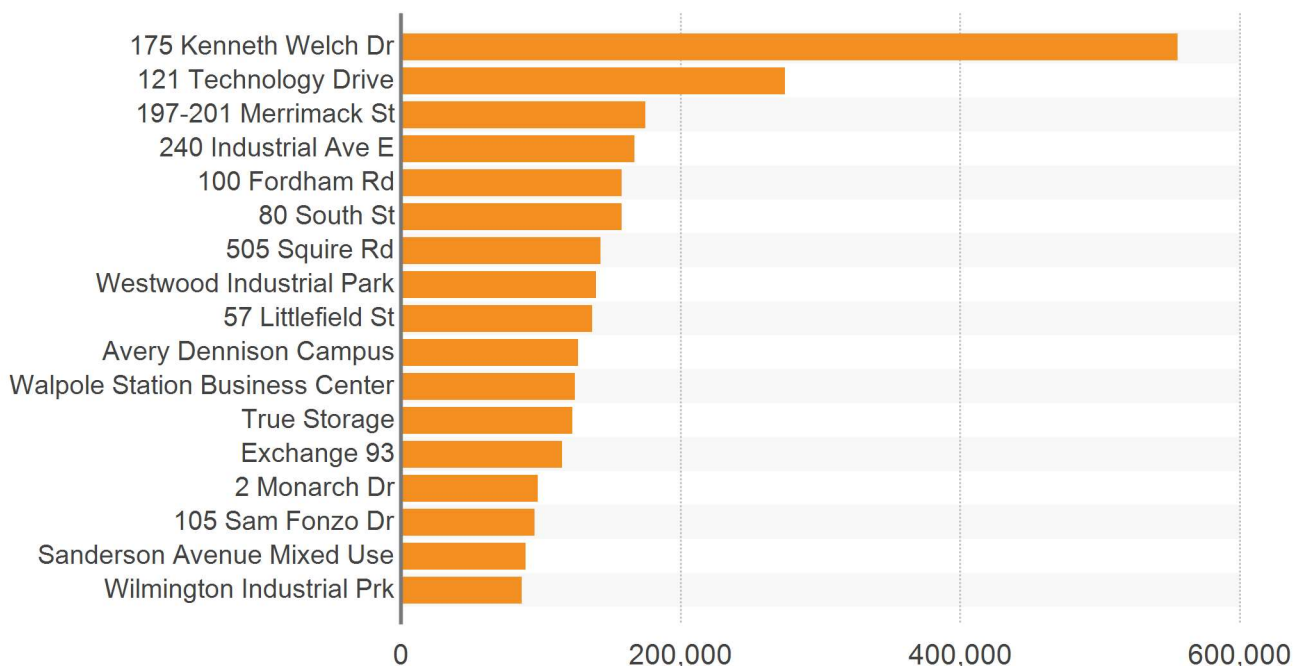

Building Name/Address	Submarket	Bldg SF	Vacant SF	Net Absorption SF				
				1st Qtr	2nd Qtr	3rd Qtr	4th Qtr	12 Month
175 Kenneth Welch Dr	Route 3 South Ind	555,695	0	0	0	0	0	555,695
121 Technology Drive	Strafford County Ind	508,000	166,330	139,550	0	0	0	274,670
197-201 Merrimack St	Lawrence/Andover Ind	174,633	0	110,000	0	0	0	174,633
240 Industrial Ave E	Lowell/Chelmsford Ind	167,119	0	0	0	0	0	167,119
100 Fordham Rd	Wilmington/Winchest...	158,000	0	158,000	0	0	0	158,000
80 South St	Hopkinton/Holliston Ind	157,852	0	0	0	0	0	157,812
505 Squire Rd	Somerville/Chelsea Ind	142,746	0	0	0	0	0	142,746
Westwood Industrial Park	Route 1 South Ind	169,080	0	0	0	0	0	139,445
57 Littlefield St	Route 24 Ind	383,225	0	0	0	0	0	136,826
Avery Dennison Campus	Framingham/Natick Ind	126,691	0	0	0	0	0	126,691
Walpole Station Business Center	I-95 Corridor South Ind	265,000	350	6,256	0	0	0	124,389
True Storage	Lawrence/Andover Ind	122,613	0	0	0	0	0	122,613
Exchange 93	Quincy/Braintree Ind	152,000	0	0	0	0	0	115,486
2 Monarch Dr	Concord/Maynard Ind	98,000	0	98,000	0	0	0	98,000
105 Sam Fonzo Dr	Danvers/Beverly Ind	95,800	0	0	0	0	0	95,800
Sanderson Avenue Mixed Use	Saugus/Lynn Ind	113,000	0	100,000	0	0	0	89,095
Wilmington Industrial Prk	Wilmington/Winchest...	86,300	0	0	0	0	0	86,300
Subtotal Primary Competitors		3,475,754	166,680	611,806	0	0	0	2,765,321
Remaining Boston Market		357,775,641	20,477,293	(1,407,818)	0	0	0	(3,761,593)
Total Boston Market		361,251,395	20,643,973	(796,012)	0	0	0	(996,272)

TOP INDUSTRIAL LEASES PAST 12 MONTHS

Building Name/Address	Submarket	Leased SF	Qtr	Tenant Name	Tenant Rep Company	Leasing Rep Company
175 Kenneth Welch Dr	Route 3 South	555,695	Q1 23	Acushnet Company	-	Newmark
90 Nemco Way	Concord/Maynard	216,000	Q2 23	Catania-Spagna Corporati...	-	Newmark
100 New Hampshire Ave	Rockingham	210,000	Q2 23	-	-	Newmark
100 Campanelli Pky *	Route 24	208,200	Q3 23	Electrical Wholesalers	-	-
100 Fordham Rd	Wilmington/Winchester	158,000	Q2 23	Locus Robotics	-	Cushman & Wakefield
100-180 Meadow Rd *	South Suffolk County	152,046	Q2 23	HD Supply	Cushman & Wakefield	-
122 Parker St	Amesbury/Ipswich	133,800	Q2 23	Wakefield Moving Storage	CBRE	The Mega Group
300 Pond St	Route 24	132,550	Q3 23	The Swan Group	-	-
200 Meadow Rd	South Suffolk County	99,185	Q4 23	Eversource	Cushman & Wakefield	Cushman & Wakefield
250 Ballardvale St	Wilmington/Winchester	95,881	Q3 23	-	Cushman & Wakefield	Newmark
91-101 Glenn St	Lawrence/Andover	91,333	Q3 23	-	-	-
105 Industrial Blvd	Route 24	74,680	Q4 23	Air Energy Group	Avison Young	Cushman & Wakefield
457-459 Wareham St	Route 3 South	71,400	Q2 23	-	-	Cushman & Wakefield
11 Westford Rd	Concord/Maynard	70,000	Q4 23	Commonwealth Fusion Sy...	-	Fieldstone Commercial...
180 New Boston St	Wilmington/Winchester	66,219	Q4 23	Amazon Robotics	-	The Stubblebine Comp...
1 Second St	Peabody/Salem	60,000	Q2 23	-	JLL	JLL
10 Lyberty Way	Lowell/Chelmsford	57,000	Q4 23	BTU International	Avison Young	Cushman & Wakefield
19 National Dr	I-95 Corridor South	56,725	Q4 23	Eastern Acoustic Works	Kelleher & Sadowsk...	RW Holmes Realty Co...
10 Liberty Way	I-95 Corridor South	55,023	Q1 24	-	Lincoln Property Co...	Lincoln Property Comp...
250 Ballardvale St	Wilmington/Winchester	50,611	Q3 23	-	Cushman & Wakefield	Newmark
89 Cross St	Hopkinton/Holliston	44,923	Q4 23	Advanced warehouse Sys...	-	-
20 Ledin Dr	Route 24	42,000	Q1 24	Waste Management, Inc.	-	JLL
1020 W Chestnut St	Route 24	41,000	Q4 23	-	-	The Stubblebine Comp...
353 Howard St	Route 24	40,285	Q4 23	802 Cabinetry LLC	The Stubblebine Co...	CBRE
66 Pond St	Route 3 South	40,000	Q2 23	-	-	Ellis Realty Advisors
45-47 Wiggins Ave *	Concord/Maynard	38,000	Q4 23	Stoke Therapeutics	-	-
11 Westford Rd	Concord/Maynard	37,620	Q4 23	Win Wars	-	Fieldstone Commercial...
14 Aegean Dr	Lawrence/Andover	37,578	Q2 23	-	-	CBRE
626 Lynnway Rd	Saugus/Lynn	36,620	Q4 23	Global Protection	-	Cushman & Wakefield
47 Clinton	Amesbury/Ipswich	36,400	Q4 23	-	-	Accurety,LLC
5 Waltham St *	Wilmington/Winchester	35,489	Q1 24	Compass Packing Solutio...	-	The Stubblebine Comp...
25 Forbes Blvd *	I-95 Corridor South	33,000	Q2 23	Dorel Juvenile Group	-	Cushman & Wakefield
44 Industrial Park Dr	Strafford County	32,000	Q2 23	-	-	Colliers
295 Union St	I-95 Corridor South	30,445	Q2 23	Tesla	-	JLL
200 Inner Belt Rd	Somerville/Everett	30,000	Q2 23	Form Energy	-	-
101 Wales Ave	Route 24	30,000	Q2 23	Alpha Chemical Services	The Stubblebine Co...	M. Donahue Associate...
1 Westinghouse Plz	South Suffolk County	30,000	Q2 23	-	-	Park Property Manage...
3 Fisher St	I-95 Corridor South	29,300	Q2 23	-	-	RE/MAX Executive Re...
74 Lowland St	Hopkinton/Holliston	26,644	Q1 24	-	-	Greater Boston Comm...
1490 Central St	Route 1 South	26,260	Q1 23	-	-	M. Donahue Associate...

*Renewal

Average industrial rents in Boston are currently \$15.60/SF, up 5.5% from a year ago. Rents at flex properties, which support some of Boston's leading biotech research and manufacturing organizations, tend to be about \$3/SF higher than the overall average, though they have grown less aggressively, at 5.2% year over year. Logistics rents are a little more than \$1/SF lower than the market-wide average, up 5.5% in the past 12 months.

Rents accelerated rapidly in Boston in 2021 and 2022, just as they did nationally, with growth peaking around 10% in the middle of 2022. In the logistics category, annual rent growth hit 12% before decelerating.

With demand turning negative in 2023 and a historic, if temporary, spike in supply underway, rents are expected to decelerate further for much of the next 12 months before the annual growth rate settles at 4-5%, still above its average of 3.7% during the 2010s. This would trail anticipated national rent growth by mid-2025, which is expected to dip below 3% by the end of 2024 due to an

even more dramatic surge in construction, then recover above 5% by 2026 as long-term demand drivers lead to absorption of the overhang.

Boston's southeastern suburbs have been among recent leaders in rent growth, driven by resilient demand for logistics space on that side of the metro area. Together, the contiguous Route 24, I-95 Corridor South, and Route 3 South submarkets comprise 19% of Boston's industrial inventory. They have accounted for over 900,000 SF in positive absorption in the past year and have experienced rent growth near 6% as a result. This has attracted recent development in the area, though the performance of new deliveries has so far been mediocre.

On the other end of the spectrum, the flex-heavy, biotech-oriented submarkets near Cambridge and the Route 128 corridor have seen disproportionately negative absorption and slower rent growth, averaging closer to 5%. With the exception of a new facility in Lexington slated for a late-2024 delivery, these areas do not expect additional supply pressure in the near term.

MARKET ASKING RENT GROWTH (YOY)

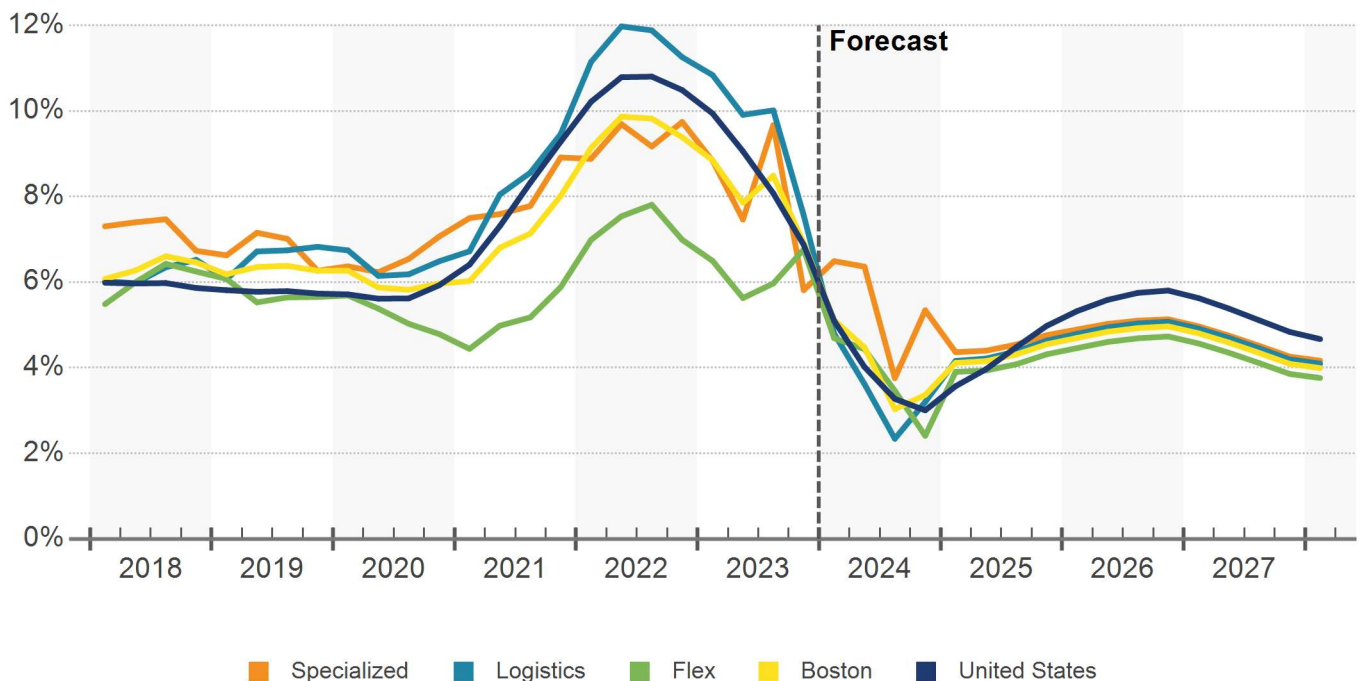

MARKET ASKING RENT PER SQUARE FEET

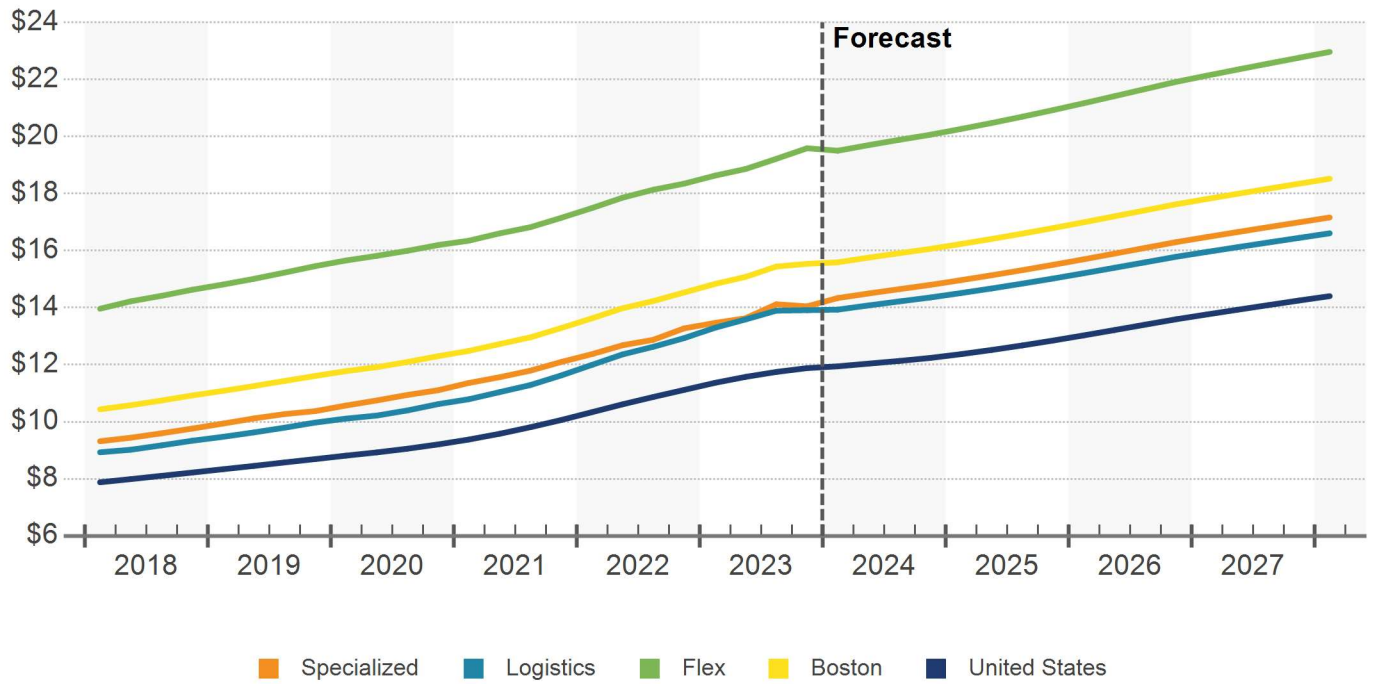

Boston is in the midst of a temporary supply wave that is remarkably large by local standards but restrained in comparison to the overall national trend. This should help vacancy moderate relatively more quickly in Boston after peaking in 2024.

Industrial supply in Boston has been quite measured since the turn of the millennium. It has not been unusual to see around 2 million SF in demolitions per year, and low construction levels have been a feature of the market since before the Great Recession. This produced a supply contraction of 15 million SF from 2006-20.

More recently, industrial developers have jumped on the nationwide post-pandemic construction bandwagon, building speculative facilities to serve upward-trending demand for products that can be purchased in both digital and physical stores. Several biotech-oriented flex properties have also contributed to Boston's supply growth.

The 4 million SF in new construction delivered in 2023 was the most since 2001, and this year's forecast for over 7 million would be a new record for the market. Altogether, there are 6.6 million SF under construction—down from about 9 million a year ago but still historically high.

Even so, the local construction boom is smaller than what is occurring nationally, both in length and depth. The amount of space currently under construction is 1.8% of inventory, compared to 2.2% nationally. And by the time the wave subsides, which is projected to be around the end of the year, it will have lasted four years and added a net 3% of inventory in Boston, compared to five years and 10% of inventory nationwide.

The I-95 Corridor South and Route 3 South, both near the Rhode Island border, have led the charge of recent inventory expansion, to little positive result for developers so far. For example, two midsize warehouses in Wrentham, in the I-95 Corridor South Submarket, remain vacant after delivery in May and September, respectively. The same is true for a much larger distribution facility in nearby Plainville, the 662,500-SF building at 27 Cross Street, which delivered almost a year ago. Similarly vacant recent projects in the Route 3 South Submarket include a 412,500-SF facility at 211 Highland Street in East Bridgewater, which completed construction in December.

There is more uncommitted supply coming in 2024 in both submarkets, including a 202,000-SF building at 152 Depot St. in I-95 Corridor South's Bellingham in March and a 210,600-SF warehouse at 586 Manley Street in Route 3 South's West Bridgewater in June.

Elsewhere, the anticipated March completion of Amazon's new 3.8 million-SF facility in North Andover will mark the largest distribution center project in years. In the flex category, a 310,000-SF R&D facility at 440 Bedford Street in Lexington is unleased but still months away from delivery.

Amazon excepted, these recent and upcoming projects illustrate the current supply-demand imbalance in Boston's industrial market. With construction starts having plummeted in 2023, however, supply-side pressure should moderate quickly, and market fundamentals are expected to begin recovering in 12-18 months.

DELIVERIES & DEMOLITIONS

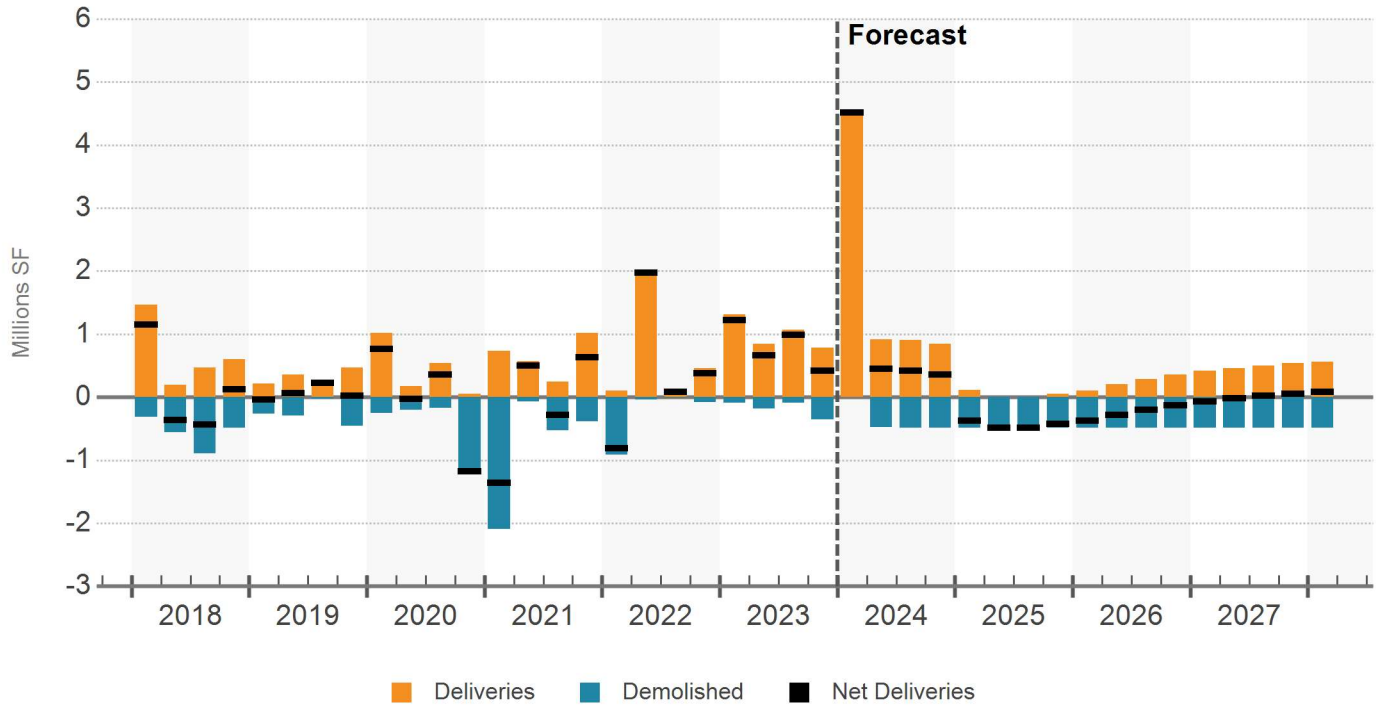

SUBMARKET CONSTRUCTION

No.	Submarket	Under Construction Inventory					Average Building Size		
		Bldgs	SF (000)	Pre-Leased SF (000)	Pre-Leased %	Rank	All Existing	Under Constr	Rank
1	Lawrence/Andover	2	3,997	3,800	95.1%	3	56,821	1,998,680	1
2	I-95 Corridor South	9	740	312	42.1%	5	43,410	82,193	6
3	Ft Pt Chan/S Boston	2	398	398	100%	1	50,493	199,000	3
4	Lexington/Arlington	2	345	35	10.1%	7	33,068	172,598	4
5	Route 3 South	3	344	88	25.7%	6	32,037	114,600	5
6	Wilmington/Winchester	1	238	0	0%	9	40,236	237,880	2
7	Somerville/Chelsea	3	194	5	2.4%	8	27,392	64,638	7
8	Rockingham	2	125	123	99.0%	2	36,569	62,340	8
9	Lowell/Chelmsford	2	91	0	0%	9	45,750	45,375	9
10	Strafford County	2	55	38	69.1%	4	38,098	27,500	10
	All Other	5	111	78	70.1%		32,683	22,300	
Totals		33	6,638	4,877	73.5%		36,205	201,146	

Under Construction Properties

Boston Industrial

Properties

Square Feet

Percent of Inventory

Released

32

6,629,568

2.6%

73.4%

UNDER CONSTRUCTION PROPERTIES

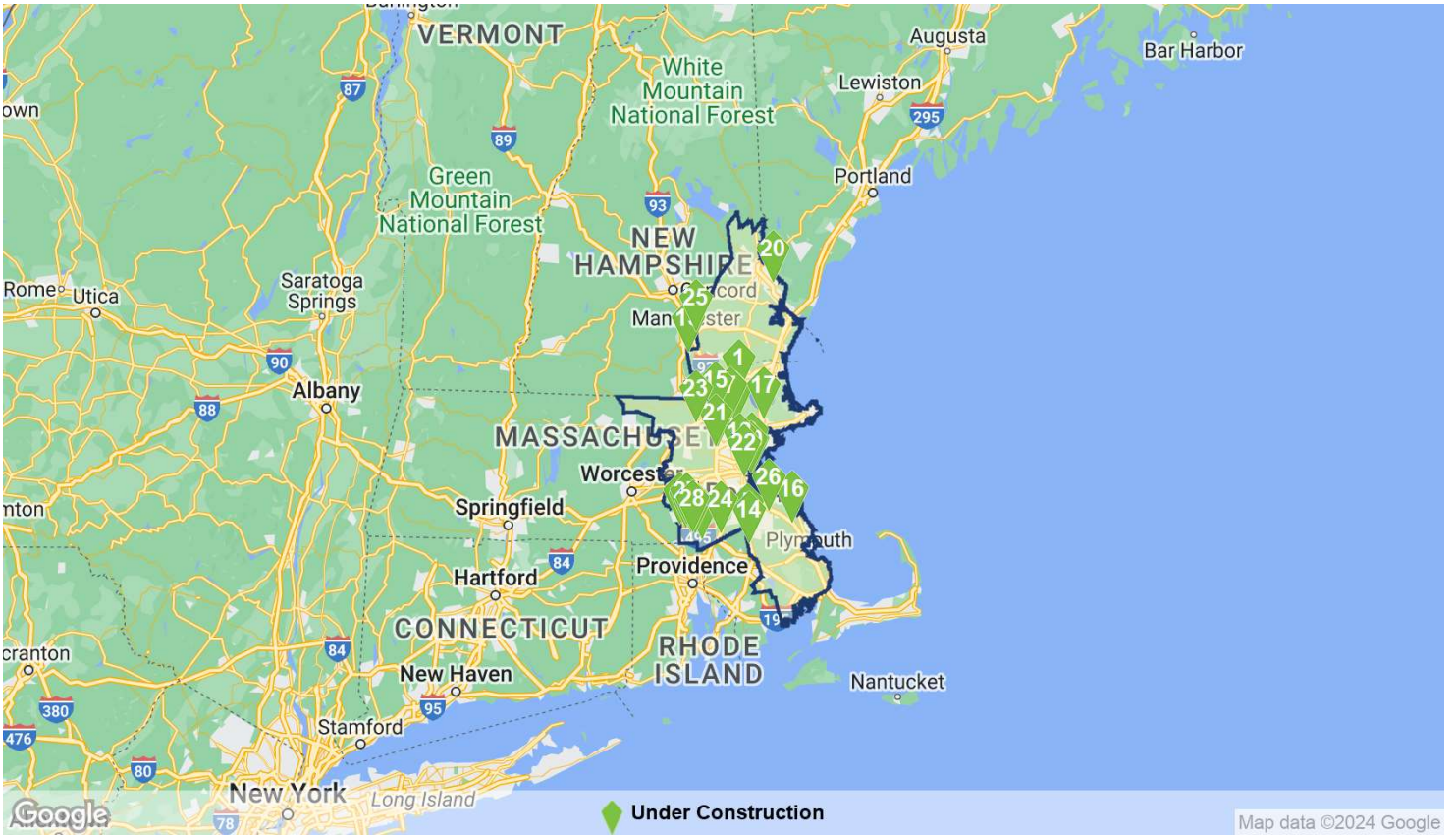

UNDER CONSTRUCTION

Property Name/Address	Rating	Bldg SF	Stories	Start	Complete	Developer/Owner
1 Amazon 1450 Osgood St	★★★★★	3,800,000	5	Apr 2021	Apr 2024	Whiting-turner Contracting Comp... Hillwood Development Corporation
2 440 Bedford St	★★★★☆	310,195	6	Jan 2023	Dec 2024	-
3 23 Fid Kennedy Ave	★★★★☆	268,000	9	Mar 2023	Dec 2024	-
4 800 Salem St	★★★★★	237,880	1	Jan 2023	Sep 2024	Camber Development Wheelock Street Capital
5 586 Manley St	★★★★★	210,600	1	Jun 2023	Jun 2024	Cranshaw Construction National Development
6 152 Depot St	★★★★☆	201,563	1	Dec 2022	Apr 2024	- Ecko.Complex, LLC
7 4 Executive Dr	★★★★☆	197,360	1	Jun 2022	May 2024	-

Under Construction Properties

Boston Industrial

UNDER CONSTRUCTION

Property Name/Address	Rating	Bldg SF	Stories	Start	Complete	Developer/Owner
8 404 Green	★★★★☆	176,800	1	Oct 2022	Jun 2024	- Stockbridge Capital Group, LLC
9 Chelsea Point 250 Marginal St	★★★★★	146,409	1	Jun 2023	Apr 2024	- Hines
10 1 Harbor St	★★★★☆	130,000	2	May 2022	May 2024	- Boston Redevelopment Authority
11 Hudson Corner 206 Mechanic St	★★★☆☆	124,200	1	Jul 2023	Apr 2024	- -
12 Hennep Cultivation Prod... 160 Grove St	★★★★☆	121,000	1	Dec 2021	Apr 2024	- Andrew Koudijs
13 55 Pettengill Rd	★★★☆☆	102,000	1	Oct 2023	Dec 2024	- -
14 7 Manley St	★★★☆☆	88,200	1	Feb 2023	Jul 2024	- Marcus Partners Inc.
15 40 Commerce Way	★★★★☆	65,800	1	Jun 2023	Apr 2024	- Rhino Capital Advisors LLC
16 33B Riverside Dr	★★★★☆	45,000	1	Feb 2024	Aug 2024	- -
17 495 Newbury St	★★★☆☆	43,054	3	Jan 2022	Jun 2024	- -
18 599 Somerville Ave	★★★★☆	42,780	3	Mar 2023	Oct 2024	- -
19 839 Upper Union St	★★★☆☆	42,750	1	Aug 2022	Apr 2024	- -
20 187A Route 108	★★★☆☆	40,000	1	Nov 2023	Oct 2024	- -
21 Renewable Innovation C... 10 Maguire Rd	★★★★☆	35,000	2	Oct 2022	May 2024	- Greatland Realty Partners
22 1133-1135 Harrison Ave	★★★★☆	28,957	6	Feb 2023	Apr 2024	- -
23 12 Kidder Rd	★★★☆☆	24,950	1	Aug 2022	Jul 2024	Loop Real Estate The Thomas Group, Inc.
24 11 Spring Brook	★★★★☆	24,000	1	Nov 2022	Apr 2024	Butler Manufacturing Co -
25 22 Dartmouth	★★★☆☆	22,680	1	Apr 2023	Apr 2024	- -
26 73 Abington St	★★★☆☆	20,000	1	Sep 2023	Jul 2024	- -
27 0 Maple St	★★★☆☆	20,000	1	Jan 2023	Aug 2024	- -
28 Building B 275 Washington St	★★★☆☆	15,750	1	Jan 2023	Apr 2024	- -

Industrial investment sales activity in Boston normalized in 2023 after an incredible three-year run that saw over \$13.5 billion in assets exchange hands. Pricing, meanwhile, has been stable, despite rising cap rates in the past 18 months.

The rapidly increasing cost of debt resulting from the Federal Reserve's unprecedented hiking of policy rates by 400 basis points in 18 months has contributed to falling sales volume in Boston as elsewhere. Still, there were an estimated \$2.7 billion in transactions in 2023, matching the figure from 2019 and far exceeding anything observed before that year. More recently, however, both 2020 and 2021 saw over \$2 billion in volume in Q4 alone, which underscores just how historically unusual those years were.

Data for the most recent quarter show that large sales are still occurring across the spectrum of industrial properties despite higher interest rates, a testament to the positive long-term outlook for industrial generally. The best example is Westbrook Partners' December 2023 acquisition of a five-property logistics portfolio from a joint venture between the institutional giant TPG Angelo Gordon and the smaller private owner Equity Industrial Partners. The 1.7 million-SF portfolio, which was essentially fully leased at the time of sale, was valued at \$131/SF. This was Westbrook's second such portfolio acquisition in six months, with most of the properties strategically located in the southeastern suburbs of Boston.

In the flex R&D segment, Alexandria Real Estate Equities stepped back into the flex market in January

2024 with the acquisition of the 48,900-SF building at 307 Dorchester Ave. in the Roxbury/Dorchester Submarket. The \$879/SF deal was one of few since a spate of similar transactions in 2022 and early 2023 drove up values for biotech-oriented flex space.

As a gateway market with relatively constrained supply, Boston has long enjoyed a pricing premium over the national average in the industrial sector. In 2022, this expanded from its historical 10-12% to about 22%, driven by lab-oriented flex trades. Average pricing has held steady near \$184/SF since mid-2022 in Boston, while it has hovered around \$149/SF nationally. While national values are expected to dip slightly in the next 12-18 months, constrained supply growth after mid-2024 should help keep local pricing stable for the next 12-18 months before an upward trend resumes in mid-2025.

A forecast of stable values may be surprising, given expectations for additional cap rate expansion in the months ahead. The implication is that, despite a current supply-demand imbalance, market participants see long-term demand favorably and believe that opportunities remain for marking rents to market after acquisition.

Overall, market cap rates, currently around 7.0%, have risen nearly 100 basis points since the end of 2021, with Boston's remaining 15-20 basis points below the national average. Over the next year, a further 40-50 basis point increase is expected both nationally and locally, suggesting that Boston should remain be a market of comparative strength.

SALES VOLUME & MARKET SALE PRICE PER SF

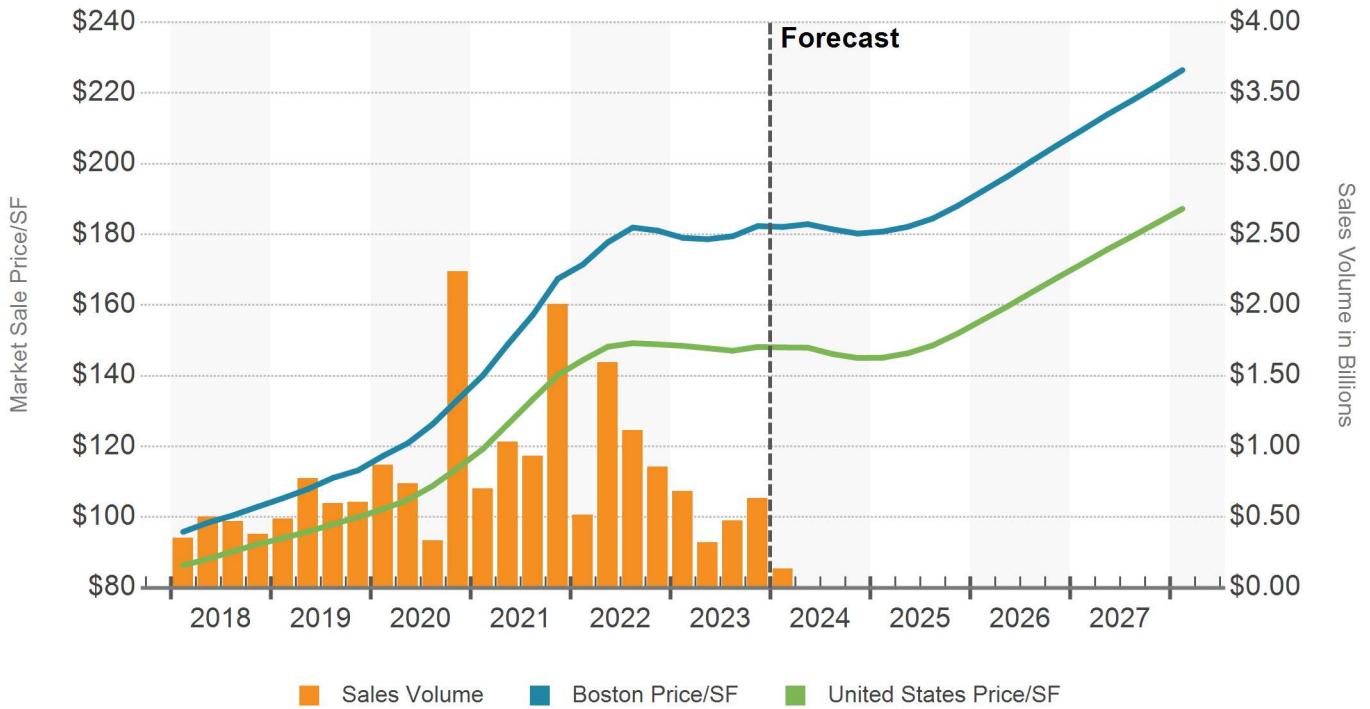

MARKET CAP RATE

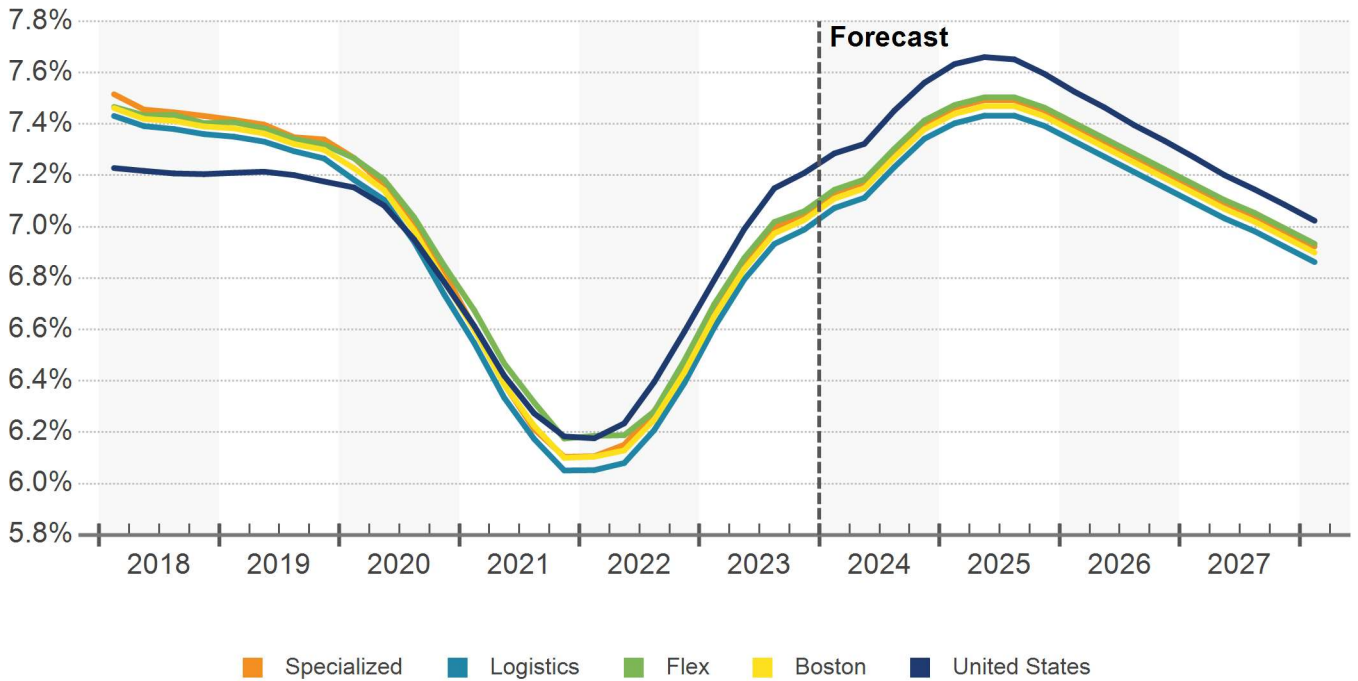

Sales Past 12 Months

Boston Industrial

Sale Comparables

323

Avg. Cap Rate

7.7%

Avg. Price/SF

\$173

Avg. Vacancy At Sale

7.3%

SALE COMPARABLE LOCATIONS

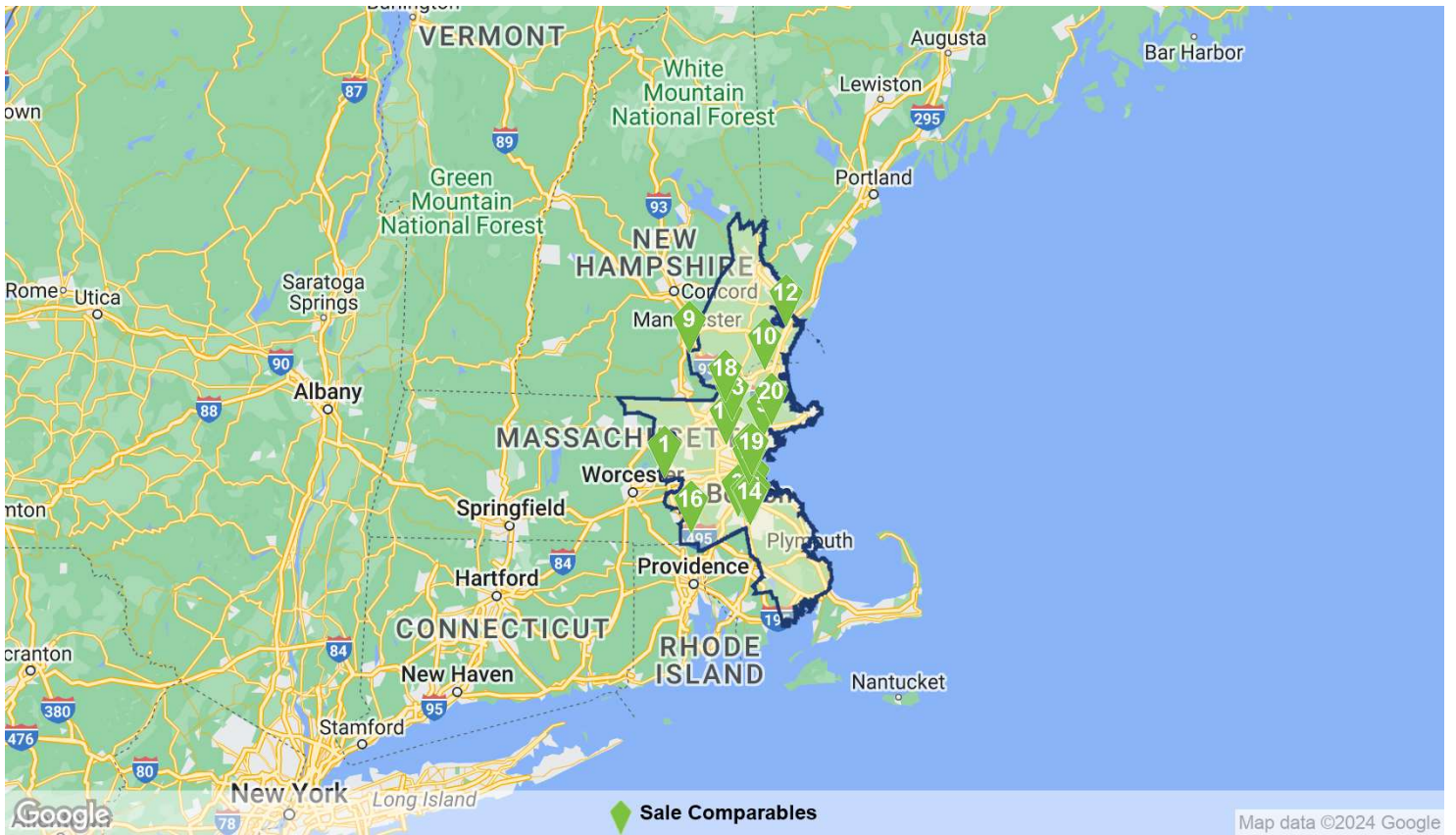

SALE COMPARABLES SUMMARY STATISTICS

Sales Attributes	Low	Average	Median	High
Sale Price	\$15,000	\$7,616,700	\$2,500,000	\$91,000,000
Price/SF	\$2.08	\$173	\$165	\$1,191
Cap Rate	5.5%	7.7%	7.6%	10.1%
Time Since Sale in Months	0.2	5.9	5.9	11.9
Property Attributes	Low	Average	Median	High
Building SF	1,000	47,295	15,500	489,950
Ceiling Height	8'	19'5"	19'	36'
Docks	0	6	2	78
Vacancy Rate At Sale	0%	7.3%	0%	100%
Year Built	1850	1972	1982	2022
Star Rating	★ ★ ★ ★ ★	★ ★ ★ ★ ★ 2.3	★ ★ ★ ★ ★	★ ★ ★ ★ ★

Sales Past 12 Months

Boston Industrial

RECENT SIGNIFICANT SALES

Property Name - Address	Property				Sale			
	Rating	Yr Built	Bldg SF	Vacancy	Sale Date	Price	Price/SF	Cap Rate
1 Marlborough Discovery... 149 Hayes Memorial Dr	★★★★★	2022	140,000	100%	4/28/2023	\$91,000,000	\$650	-
2 175-185 Campanelli Dr	★★★★★	1968	484,000	0%	12/7/2023	\$77,500,000	\$160	-
3 135 Will Dr	★★★★★	1983	415,796	0%	12/7/2023	\$68,000,000	\$164	-
4 139 Shuman Ave	★★★★★	1984	265,167	0%	10/13/2023	\$54,100,000	\$204	-
5 1 Technology Dr	★★★★★	1982	186,591	0%	10/4/2023	\$53,100,000	\$285	-
6 420 E St	★★★★★	1983	88,256	0%	12/21/2023	\$48,398,629	\$548	-
7 57 Littlefield St	★★★★★	1974	383,225	0%	7/27/2023	\$47,250,000	\$123	-
8 307 Dorchester Ave	★★★★★	1900	48,900	0%	1/23/2024	\$43,000,000	\$879	-
9 12 Innovation Way	★★★★★	2018	240,000	100%	12/27/2023	\$39,700,000	\$165	-
10 37 S Hunt Rd	★★★★★	1999	78,045	0%	5/24/2023	\$37,750,000	\$484	-
11 Verizon 51 S Bedford St	★★★★★	1979	100,058	0%	12/1/2023	\$37,000,000	\$370	-
12 150 Ocean Rd	★★★★★	1980	367,166	0%	12/7/2023	\$33,250,000	\$91	-
13 Bldg 2 326 Ballardvale St	★★★★★	1972	130,000	0%	12/28/2023	\$32,591,973	\$251	-
14 560 Oak St	★★★★★	1970	351,600	0%	12/7/2023	\$30,000,000	\$85	-
15 176 Grove St	★★★★★	1987	169,968	0%	7/27/2023	\$29,500,000	\$174	-
16 206 Grove St	★★★★★	2021	150,000	0%	7/27/2023	\$28,000,000	\$187	-
17 40-44 Sturtevant St	★★★★★	2004	117,050	0%	7/3/2023	\$26,785,714	\$229	-
18 Six Andover Tech Center 6 Technology Dr	★★★★★	1985	128,400	0%	7/5/2023	\$23,780,000	\$185	-
19 571 E First St	★★★★★	1950	40,848	0%	8/21/2023	\$23,500,000	\$575	-
20 71 Cherry Hill Dr	★★★★★	1987	100,928	0%	3/31/2023	\$23,100,000	\$229	7.1%

Boston's economy has experienced faster growth than the overall U.S. economy for several years, driven by a highly educated workforce that supports the metro area's knowledge-oriented industries.

According to the Census Bureau's American Community Survey 2022, over 51% of adults in Boston aged 25 or older hold at least a bachelor's degree, and nearly 24% hold a graduate or professional degree. This makes Boston one of only six metropolitan areas with at least 1 million residents in which most adults have a bachelor's degree and one of only five in which more than a fifth have a graduate degree. Nationally, the percentages are 36.7% and 14.0%, respectively.

Because of this, the local economy is heavily weighted toward organizations operating in information, professional and business services, education and health services, and financial activities. This is evident in the list of the metro's largest employers, including healthcare systems Mass General, Beth Israel, and Dana-Farber; universities Harvard, MIT, Boston University, and Northeastern; and financial giants Fidelity, Mass Mutual, and John Hancock.

Advanced biotechnology research is a particular strength of the local economy, especially in Cambridge, which can lay claim to being the world's leading center for life sciences research and development. AstraZeneca, Moderna, Sanofi, Takeda, and Vertex Pharmaceuticals headline a long list of both established and emerging firms that helped Boston's economy grow by nearly 13% from 2017-21, compared to just over 9% for the U.S.

Despite the relative strength of the Boston economy, overall employment was hit harder by the pandemic than

the nation at large. It took a full three years for employment in the Boston metro to return to its February 2020 levels, which was about eight months longer than for the U.S. It has now recovered enough to match the nation's overall growth rate, though it still lags the accelerated pace of growth on display from 2016-20.

High-paying jobs are often associated with a high cost of living, and Boston is no exception. Apartment rents in Boston currently average \$2,700/month and are among the nation's highest, trailing only the metro areas in and around New York City and the San Francisco Bay Area. Similarly, house prices are much higher than the national average. According to the National Association of Realtors, the median sale price of an existing home in the Boston metro area was \$745,100 in 23Q3, 83% above the national mark of \$406,900. This figure placed Boston near the top, among markets on the East Coast.

Residents have enjoyed some small relative respite in inflation, however. From September 2021 to September 2023, consumer prices rose a total of 11% in Boston, lower than the 12.2% rise that occurred nationally.

More broadly, Boston has endured less pronounced outmigration than other gateway markets and has avoided some of the rise in social problems that coincided with the pandemic, though opioid abuse is a glaring counterexample. Per capita overdose deaths in Massachusetts were 13.5% higher than the national average in 2021.

Looking ahead, the presence of vital industries, a capable labor force, and a generally high, if expensive, quality of life position Boston well for strong economic performance relative to the nation and peer markets.

BOSTON EMPLOYMENT BY INDUSTRY IN THOUSANDS

Industry	CURRENT JOBS		CURRENT GROWTH		10 YR HISTORICAL		5 YR FORECAST	
	Jobs	LQ	Market	US	Market	US	Market	US
Manufacturing	170	0.7	-0.62%	0.05%	-0.35%	0.71%	-0.23%	0.14%
Trade, Transportation and Utilities	414	0.8	0.68%	0.13%	0.22%	1.05%	-0.12%	0.15%
Retail Trade	235	0.8	-1.65%	-0.06%	-0.60%	0.20%	0.00%	0.13%
Financial Activities	203	1.2	0.39%	0.62%	1.19%	1.46%	0.11%	0.18%
Government	316	0.7	2.51%	2.56%	0.41%	0.53%	0.22%	0.35%
Natural Resources, Mining and Construction	134	0.8	5.26%	2.34%	3.89%	2.41%	1.22%	0.27%
Education and Health Services	620	1.3	2.74%	3.69%	1.76%	1.98%	0.53%	0.65%
Professional and Business Services	586	1.4	2.09%	0.76%	2.63%	1.99%	0.50%	0.49%
Information	89	1.6	-0.61%	-2.22%	1.51%	1.09%	0.68%	0.25%
Leisure and Hospitality	272	0.9	2.75%	2.80%	0.88%	1.52%	0.98%	0.74%
Other Services	106	1.0	1.53%	1.67%	0.50%	0.66%	0.77%	0.29%
Total Employment	2,911	1.0	1.89%	1.58%	1.31%	1.35%	0.41%	0.39%

Source: Oxford Economics
LQ = Location Quotient

JOB GROWTH (YOY)

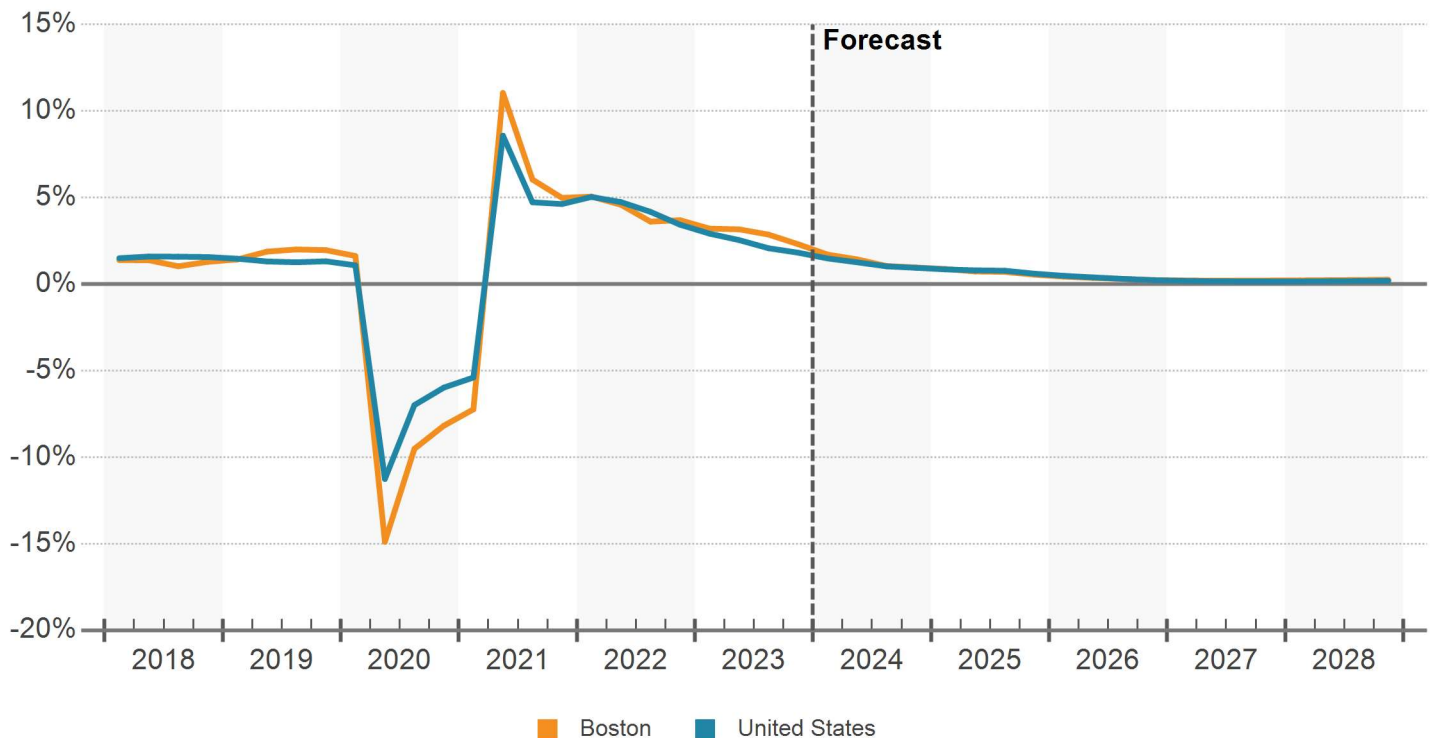

Source: Oxford Economics

UNEMPLOYMENT RATE (%)

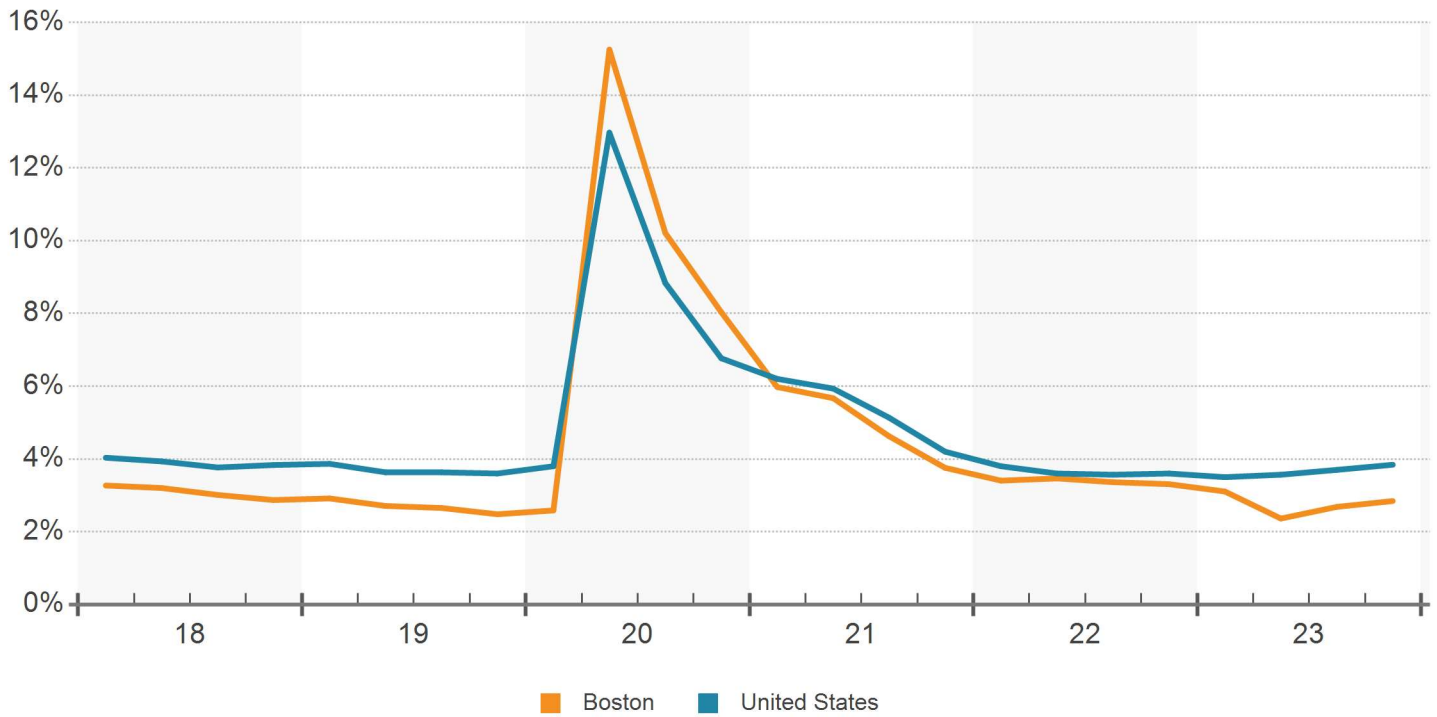

NET EMPLOYMENT CHANGE (YOY)

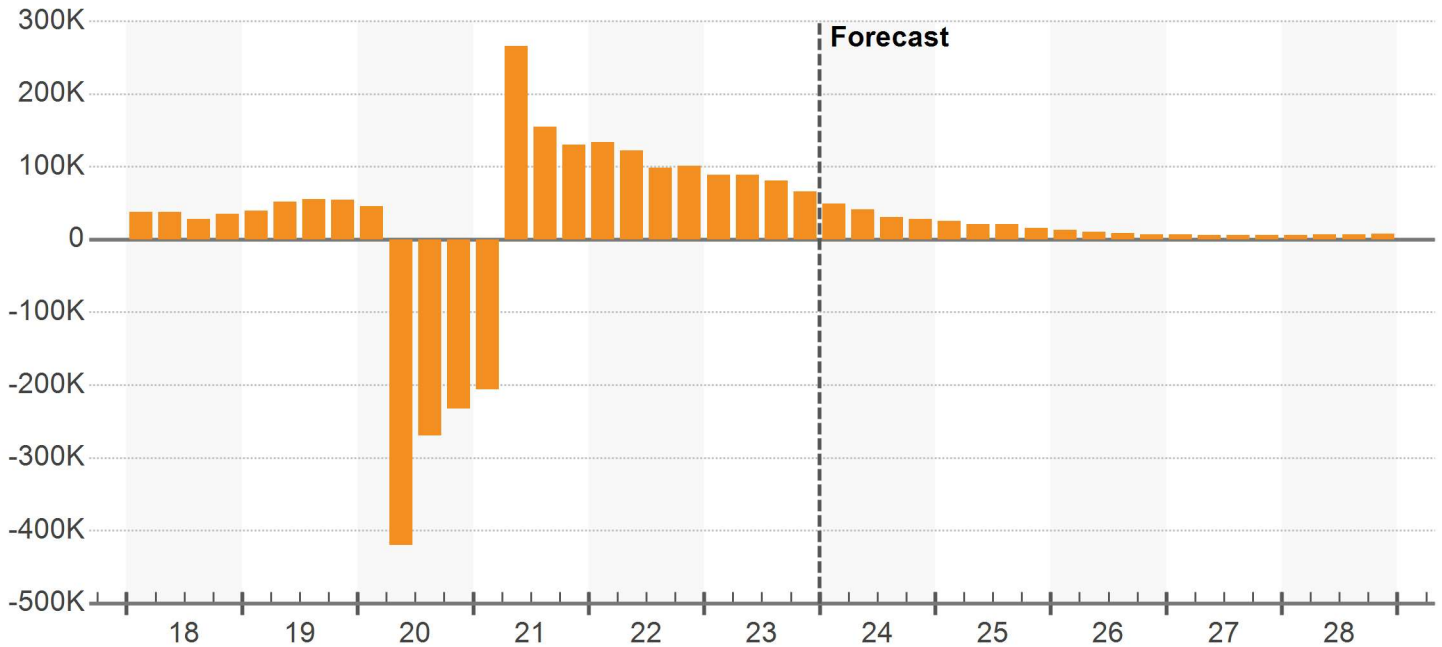

MEDIAN HOUSEHOLD INCOME

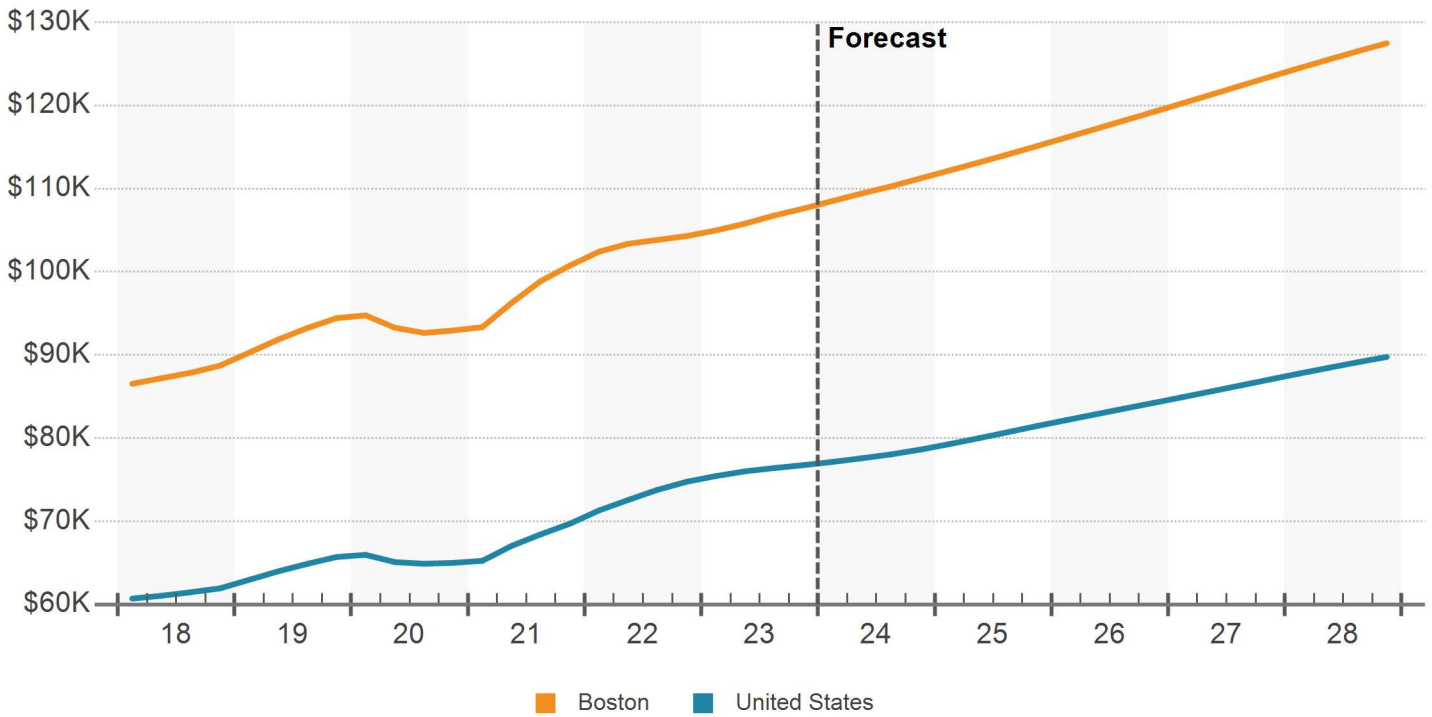

POPULATION GROWTH (YOY %)

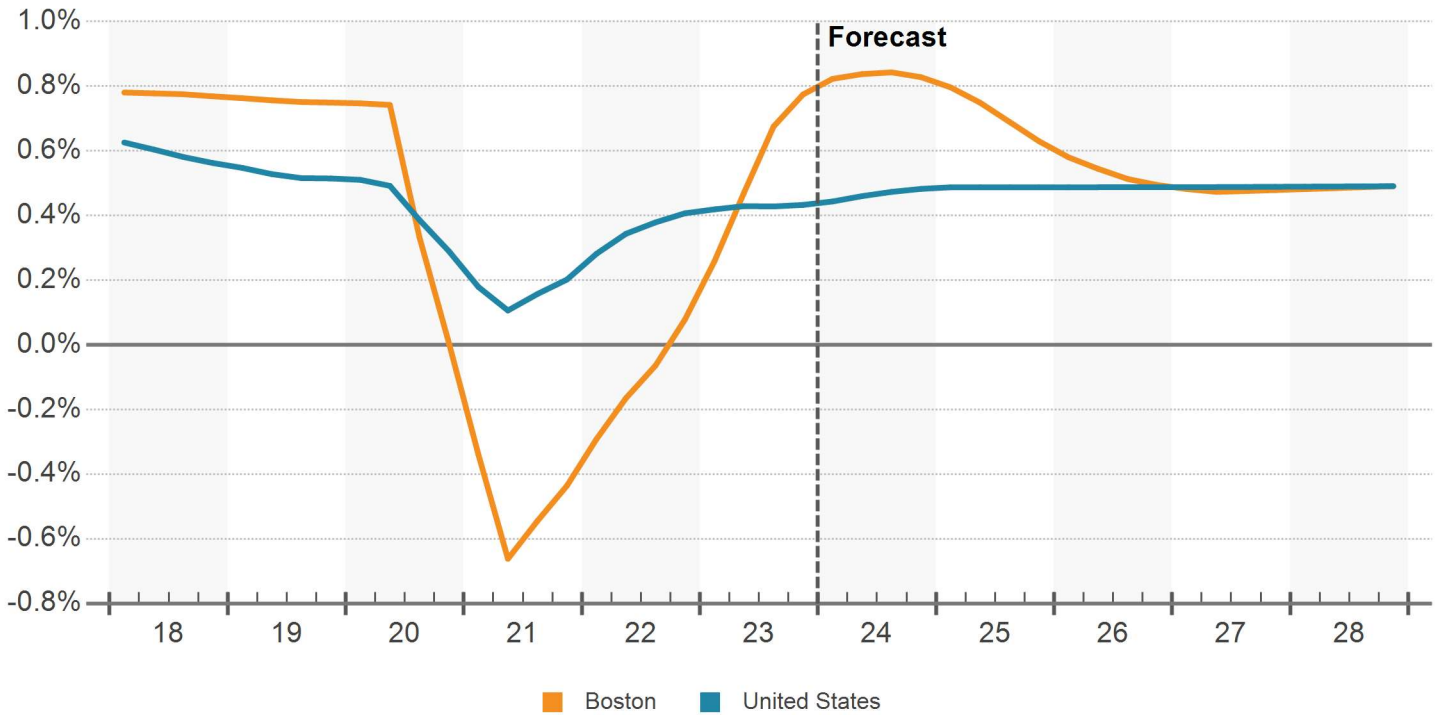

NET POPULATION CHANGE (YOY)

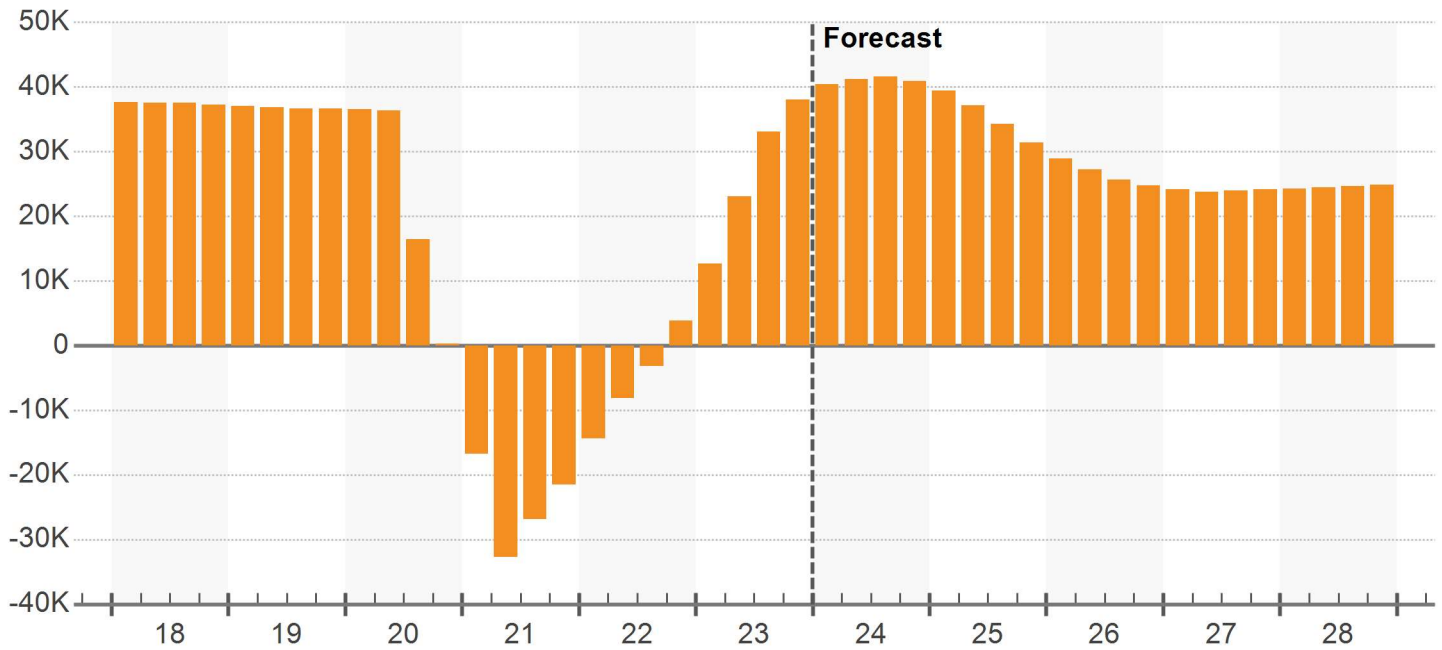

DEMOGRAPHIC TRENDS

Demographic Category	Current Level		12 Month Change		10 Year Change		5 Year Forecast	
	Metro	US	Metro	US	Metro	US	Metro	US
Population	4,951,515	335,376,875	0.8%	0.4%	0.5%	0.5%	0.6%	0.5%
Households	1,973,116	130,970,414	1.0%	0.6%	1.0%	0.9%	0.7%	0.6%
Median Household Income	\$108,238	\$77,028	3.3%	2.4%	4.0%	3.9%	3.4%	3.2%
Labor Force	2,744,295	168,771,844	0.1%	1.8%	0.7%	0.8%	0.5%	0.1%
Unemployment	2.8%	3.8%	-0.3%	0.3%	-0.3%	-0.3%	-	-

Source: Oxford Economics

POPULATION GROWTH

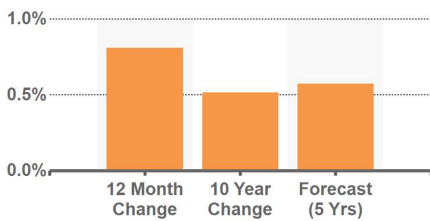

LABOR FORCE GROWTH

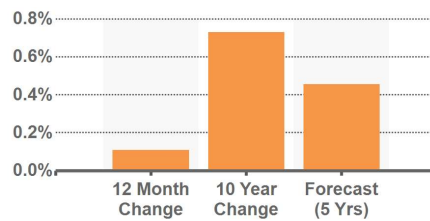

INCOME GROWTH

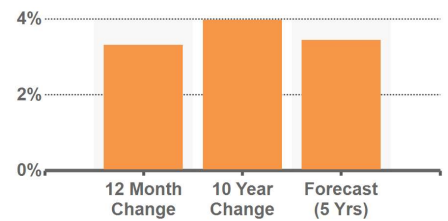

Source: Oxford Economics

BOSTON SUBMARKETS

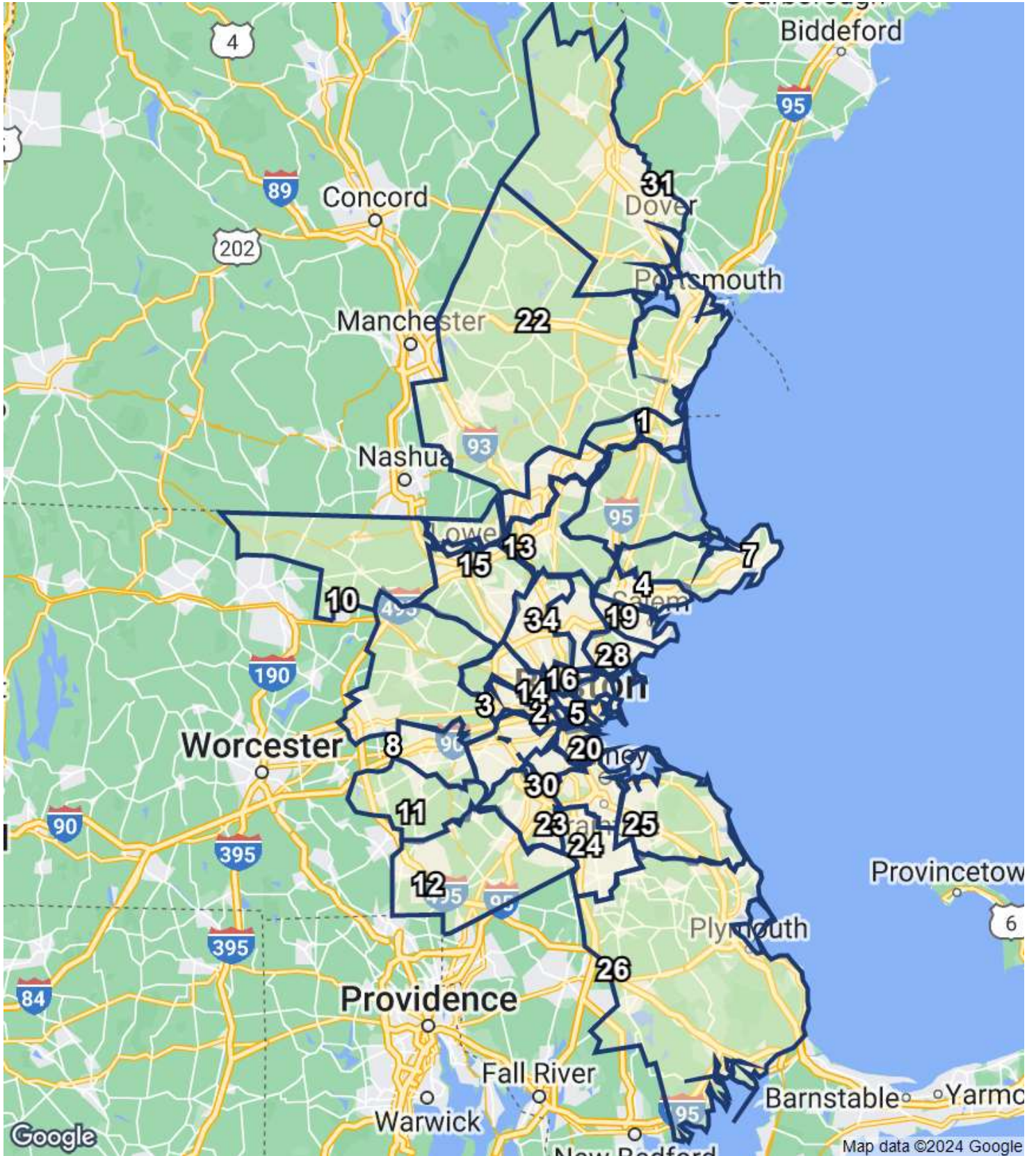

SUBMARKET INVENTORY

No.	Submarket	Inventory				12 Month Deliveries				Under Construction			
		Bldgs	SF (000)	% Market	Rank	Bldgs	SF (000)	Percent	Rank	Bldgs	SF (000)	Percent	Rank
1	Amesbury/Ipswich	341	9,129	2.5%	13	1	50	0.5%	14	0	-	-	-
2	Brighton/Fenway	82	2,492	0.7%	29	0	0	0%	-	0	-	-	-
3	Concord/Maynard	533	20,556	5.7%	8	5	233	1.1%	6	0	-	-	-
4	Danvers/Beverly	191	6,764	1.9%	19	1	96	1.4%	11	1	43	0.6%	11
5	Downtown Boston	120	4,927	1.4%	22	0	0	0%	-	0	-	-	-
6	E Cambridge	27	859	0.2%	34	0	0	0%	-	0	-	-	-
7	Essex/Gloucester	136	3,516	1.0%	28	0	0	0%	-	0	-	-	-
8	Framingham/Natick	208	6,186	1.7%	21	1	127	2.0%	10	0	-	-	-
9	Ft Pt Chan/S Boston	92	4,645	1.3%	25	0	0	0%	-	2	398	8.6%	3
10	Groton/Townsend	231	8,035	2.2%	15	2	7	0.1%	19	1	11	0.1%	14
11	Hopkinton/Holliston	200	7,658	2.1%	18	1	9	0.1%	18	0	-	-	-
12	I-95 Corridor South	540	23,441	6.5%	5	6	559	2.4%	2	9	740	3.2%	2
13	Lawrence/Andover	531	30,172	8.4%	1	3	323	1.1%	4	2	3,997	13.2%	1
14	Lexington/Arlington	71	2,348	0.6%	30	0	0	0%	-	2	345	14.7%	4
15	Lowell/Chelmsford	593	27,130	7.5%	4	3	321	1.2%	5	2	91	0.3%	9
16	Medford/Malden	210	4,883	1.4%	23	0	0	0%	-	0	-	-	-
17	Mid-Cambridge	38	1,041	0.3%	33	0	0	0%	-	0	-	-	-
18	Newton/Dover	158	3,974	1.1%	27	2	23	0.6%	16	0	-	-	-
19	Peabody/Salem	223	9,229	2.6%	12	1	1	0%	21	0	-	-	-
20	Quincy/Braintree	258	9,901	2.7%	11	0	0	0%	-	0	-	-	-
21	Reading/Melrose	77	1,785	0.5%	31	1	94	5.3%	12	0	-	-	-
22	Rockingham	806	29,474	8.2%	2	5	230	0.8%	7	2	125	0.4%	8
23	Route 1 South	388	17,979	5.0%	9	0	0	0%	-	0	-	-	-
24	Route 24	598	21,342	5.9%	7	2	200	0.9%	8	0	-	-	-
25	Route 3 Corridor	268	6,373	1.8%	20	1	3	0.1%	20	1	20	0.3%	13
26	Route 3 South	688	22,042	6.1%	6	9	723	3.3%	1	3	344	1.6%	5
27	Roxbury/Dorchester	383	8,019	2.2%	16	1	84	1.0%	13	2	37	0.5%	12
28	Saugus/Lynn	138	4,846	1.3%	24	0	0	0%	-	0	-	-	-
29	Somerville/Chelsea	414	11,340	3.1%	10	1	143	1.3%	9	3	194	1.7%	7
30	South Suffolk County	116	4,333	1.2%	26	2	31	0.7%	15	0	-	-	-
31	Stafford County	208	7,924	2.2%	17	1	9	0.1%	17	2	55	0.7%	10
32	W Cambridge	66	1,464	0.4%	32	0	0	0%	-	0	-	-	-
33	Waltham/Watertown	318	8,191	2.3%	14	0	0	0%	-	0	-	-	-
34	Wilmington/Winchester	727	29,252	8.1%	3	4	557	1.9%	3	1	238	0.8%	6

SUBMARKET RENT

No.	Submarket	Market Asking Rent		12 Month Market Asking Rent		QTD Annualized Market Asking Rent	
		Per SF	Rank	Growth	Rank	Growth	Rank
1	Amesbury/Ipswich	\$14.40	24	5.4%	21	1.3%	11
2	Brighton/Fenway	\$35.89	3	5.3%	26	-1.0%	30
3	Concord/Maynard	\$14.75	20	5.5%	14	0.2%	23
4	Danvers/Beverly	\$18.11	14	5.5%	12	1.1%	14
5	Downtown Boston	\$25.23	7	5.8%	4	1.4%	10
6	E Cambridge	\$36.08	2	5.2%	28	-1.4%	32
7	Essex/Gloucester	\$15.63	17	5.5%	17	1.7%	3
8	Framingham/Natick	\$15.61	18	5.5%	18	0.5%	20
9	Ft Pt Chan/S Boston	\$21.86	9	5.6%	9	1.0%	16
10	Groton/Townsend	\$12.64	31	5.6%	8	2.3%	2
11	Hopkinton/Holliston	\$12.58	32	5.1%	31	-0.3%	28
12	I-95 Corridor South	\$12.99	28	5.8%	5	0.4%	21
13	Lawrence/Andover	\$13.14	27	5.9%	1	0.7%	18
14	Lexington/Arlington	\$32.48	5	5.1%	33	-1.6%	34
15	Lowell/Chelmsford	\$14.50	21	5.5%	16	0.1%	25
16	Medford/Malden	\$19.71	11	5.4%	20	-0.3%	27
17	Mid-Cambridge	\$43.98	1	5.2%	29	-1.5%	33
18	Newton/Dover	\$24.73	8	5.4%	19	0.9%	17
19	Peabody/Salem	\$15.79	16	5.4%	24	0.3%	22
20	Quincy/Braintree	\$14.50	22	5.7%	6	1.2%	13
21	Reading/Melrose	\$18.72	13	5.4%	23	1.0%	15
22	Rockingham	\$12.80	29	5.3%	25	1.3%	12
23	Route 1 South	\$14.25	25	5.7%	7	-0.2%	26
24	Route 24	\$11.49	33	5.8%	3	1.6%	4
25	Route 3 Corridor	\$14.16	26	5.4%	22	1.5%	6
26	Route 3 South	\$12.74	30	5.6%	11	0.5%	19
27	Roxbury/Dorchester	\$21.11	10	5.3%	27	1.6%	5
28	Saugus/Lynn	\$14.88	19	5.5%	13	4.7%	1
29	Somerville/Chelsea	\$19.23	12	5.5%	15	1.5%	7
30	South Suffolk County	\$14.43	23	5.8%	2	1.4%	8
31	Strafford County	\$10.03	34	4.8%	34	1.4%	9
32	W Cambridge	\$32.79	4	5.1%	30	-1.2%	31
33	Waltham/Watertown	\$27.46	6	5.1%	32	-0.6%	29
34	Wilmington/Winchester	\$17.50	15	5.6%	10	0.2%	24

SUBMARKET VACANCY & NET ABSORPTION

No.	Submarket	Vacancy			12 Month Absorption			
		SF	Percent	Rank	SF	% of Inv	Rank	Construc. Ratio
1	Amesbury/Ipswich	207,527	2.3%	4	(20,555)	-0.2%	17	-
2	Brighton/Fenway	670,826	26.9%	34	(75,734)	-3.0%	24	-
3	Concord/Maynard	784,651	3.8%	10	(342,567)	-1.7%	32	-
4	Danvers/Beverly	171,127	2.5%	5	74,219	1.1%	7	1.3
5	Downtown Boston	401,470	8.1%	29	(14,245)	-0.3%	16	-
6	E Cambridge	8,500	1.0%	1	0	0%	-	-
7	Essex/Gloucester	121,917	3.5%	8	(60,455)	-1.7%	21	-
8	Framingham/Natick	136,975	2.2%	3	72,337	1.2%	8	1.8
9	Ft Pt Chan/S Boston	177,924	3.8%	11	(73,216)	-1.6%	23	-
10	Groton/Townsend	229,871	2.9%	6	(175,564)	-2.2%	29	-
11	Hopkinton/Holliston	413,057	5.4%	21	96,786	1.3%	5	0.1
12	I-95 Corridor South	1,862,634	7.9%	28	(430,692)	-1.8%	33	-
13	Lawrence/Andover	1,581,149	5.2%	19	(35,147)	-0.1%	20	-
14	Lexington/Arlington	170,709	7.3%	26	(83,580)	-3.6%	25	-
15	Lowell/Chelmsford	2,405,075	8.9%	30	95,187	0.4%	6	3.0
16	Medford/Malden	550,077	11.3%	31	(148,087)	-3.0%	28	-
17	Mid-Cambridge	188,958	18.2%	33	(188,808)	-18.1%	30	-
18	Newton/Dover	146,931	3.7%	9	(8,074)	-0.2%	15	-
19	Peabody/Salem	439,964	4.8%	15	(130,644)	-1.4%	26	-
20	Quincy/Braintree	386,337	3.9%	14	31,813	0.3%	11	-
21	Reading/Melrose	122,950	6.9%	25	(24,900)	-1.4%	18	-
22	Rockingham	1,509,057	5.1%	16	(497,832)	-1.7%	34	-
23	Route 1 South	1,078,157	6.0%	23	(197,020)	-1.1%	31	-
24	Route 24	1,103,797	5.2%	18	298,559	1.4%	2	0.7
25	Route 3 Corridor	246,658	3.9%	13	(33,164)	-0.5%	19	-
26	Route 3 South	1,170,891	5.3%	20	541,640	2.5%	1	1.3
27	Roxbury/Dorchester	411,744	5.1%	17	22,532	0.3%	12	3.7
28	Saugus/Lynn	153,171	3.2%	7	145,724	3.0%	4	-
29	Somerville/Chelsea	686,476	6.1%	24	69,141	0.6%	9	0.6
30	South Suffolk County	524,334	12.1%	32	54,910	1.3%	10	0.3
31	Strafford County	304,855	3.8%	12	228,995	2.9%	3	-
32	W Cambridge	24,745	1.7%	2	10,309	0.7%	13	-
33	Waltham/Watertown	630,775	7.7%	27	(132,685)	-1.6%	27	-
34	Wilmington/Winchester	1,620,684	5.5%	22	(65,454)	-0.2%	22	-

OVERALL SUPPLY & DEMAND

Year	Inventory			Net Absorption		
	SF	SF Growth	% Growth	SF	% of Inv	Construction Ratio
2028	363,305,210	443,178	0.1%	440,356	0.1%	1.0
2027	362,862,032	(5,200)	0%	383,863	0.1%	-
2026	362,867,232	(974,035)	-0.3%	946,167	0.3%	-
2025	363,841,267	(1,766,775)	-0.5%	524,184	0.1%	-
2024	365,608,042	5,743,324	1.6%	(1,082,673)	-0.3%	-
YTD	360,579,913	715,195	0.2%	(792,012)	-0.2%	-
2023	359,864,718	3,295,976	0.9%	(476,799)	-0.1%	-
2022	356,568,742	1,633,315	0.5%	2,124,394	0.6%	0.8
2021	354,935,427	(509,215)	-0.1%	1,470,924	0.4%	-
2020	355,444,642	(75,744)	0%	(653,042)	-0.2%	-
2019	355,520,386	447,588	0.1%	901,915	0.3%	0.5
2018	355,072,798	478,096	0.1%	2,972,342	0.8%	0.2
2017	354,594,702	(523,182)	-0.1%	(31,578)	0%	-
2016	355,117,884	(1,672,601)	-0.5%	2,521,597	0.7%	-
2015	356,790,485	(772,269)	-0.2%	708,077	0.2%	-
2014	357,562,754	(952,360)	-0.3%	3,883,863	1.1%	-
2013	358,515,114	(2,233,575)	-0.6%	3,678,296	1.0%	-
2012	360,748,689	(2,120,038)	-0.6%	(1,059,966)	-0.3%	-

SPECIALIZED INDUSTRIAL SUPPLY & DEMAND

Year	Inventory			Net Absorption		
	SF	SF Growth	% Growth	SF	% of Inv	Construction Ratio
2028	82,126,690	(338,901)	-0.4%	(253,829)	-0.3%	-
2027	82,465,591	(360,355)	-0.4%	(188,264)	-0.2%	-
2026	82,825,946	(407,308)	-0.5%	(239,625)	-0.3%	-
2025	83,233,254	(453,882)	-0.5%	(627,211)	-0.8%	-
2024	83,687,136	(34,463)	0%	(942,474)	-1.1%	-
YTD	83,868,599	147,000	0.2%	(121,092)	-0.1%	-
2023	83,721,599	(367,350)	-0.4%	(905,052)	-1.1%	-
2022	84,088,949	(566,480)	-0.7%	242,803	0.3%	-
2021	84,655,429	(269,478)	-0.3%	(664,347)	-0.8%	-
2020	84,924,907	(552,315)	-0.6%	(331,433)	-0.4%	-
2019	85,477,222	618,370	0.7%	320,775	0.4%	1.9
2018	84,858,852	(371,611)	-0.4%	1,237,250	1.5%	-
2017	85,230,463	(584,318)	-0.7%	90,957	0.1%	-
2016	85,814,781	(272,049)	-0.3%	(40,290)	0%	-
2015	86,086,830	(1,364,811)	-1.6%	(19,572)	0%	-
2014	87,451,641	(147,429)	-0.2%	1,382,034	1.6%	-
2013	87,599,070	(1,130,643)	-1.3%	848,176	1.0%	-
2012	88,729,713	(1,140,719)	-1.3%	(591,046)	-0.7%	-

LOGISTICS SUPPLY & DEMAND

Year	Inventory			Net Absorption		
	SF	SF Growth	% Growth	SF	% of Inv	Construction Ratio
2028	178,951,064	938,608	0.5%	927,194	0.5%	1.0
2027	178,012,456	579,419	0.3%	758,962	0.4%	0.8
2026	177,433,037	(195,999)	-0.1%	1,337,449	0.8%	-
2025	177,629,036	(840,922)	-0.5%	1,610,315	0.9%	-
2024	178,469,958	5,328,580	3.1%	1,103,909	0.6%	4.8
YTD	173,709,573	568,195	0.3%	24,864	0%	22.9
2023	173,141,378	3,253,421	1.9%	917,704	0.5%	3.5
2022	169,887,957	1,517,300	0.9%	1,337,356	0.8%	1.1
2021	168,370,657	(577,568)	-0.3%	1,764,482	1.0%	-
2020	168,948,225	1,118,832	0.7%	177,406	0.1%	6.3
2019	167,829,393	(14,447)	0%	668,555	0.4%	-
2018	167,843,840	1,376,832	0.8%	1,398,603	0.8%	1.0
2017	166,467,008	5,262	0%	(71,493)	0%	-
2016	166,461,746	(1,394,662)	-0.8%	1,622,254	1.0%	-
2015	167,856,408	998,431	0.6%	340,994	0.2%	2.9
2014	166,857,977	(649,415)	-0.4%	1,129,057	0.7%	-
2013	167,507,392	(632,485)	-0.4%	2,227,582	1.3%	-
2012	168,139,877	(1,037,614)	-0.6%	(503,940)	-0.3%	-

FLEX SUPPLY & DEMAND

Year	Inventory			Net Absorption		
	SF	SF Growth	% Growth	SF	% of Inv	Construction Ratio
2028	102,227,456	(156,529)	-0.2%	(233,009)	-0.2%	-
2027	102,383,985	(224,264)	-0.2%	(186,835)	-0.2%	-
2026	102,608,249	(370,728)	-0.4%	(151,657)	-0.1%	-
2025	102,978,977	(471,971)	-0.5%	(458,920)	-0.4%	-
2024	103,450,948	449,207	0.4%	(1,244,108)	-1.2%	-
YTD	103,001,741	0	0%	(695,784)	-0.7%	-
2023	103,001,741	409,905	0.4%	(489,451)	-0.5%	-
2022	102,591,836	682,495	0.7%	544,235	0.5%	1.3
2021	101,909,341	337,831	0.3%	370,789	0.4%	0.9
2020	101,571,510	(642,261)	-0.6%	(499,015)	-0.5%	-
2019	102,213,771	(156,335)	-0.2%	(87,415)	-0.1%	-
2018	102,370,106	(527,125)	-0.5%	336,489	0.3%	-
2017	102,897,231	55,874	0.1%	(51,042)	0%	-
2016	102,841,357	(5,890)	0%	939,633	0.9%	-
2015	102,847,247	(405,889)	-0.4%	386,655	0.4%	-
2014	103,253,136	(155,516)	-0.2%	1,372,772	1.3%	-
2013	103,408,652	(470,447)	-0.5%	602,538	0.6%	-
2012	103,879,099	58,295	0.1%	35,020	0%	1.7

OVERALL RENT & VACANCY

Year	Market Asking Rent				Vacancy		
	Per SF	Index	% Growth	Vs Hist Peak	SF	Percent	Ppts Chg
2028	\$19.05	227	3.8%	22.6%	21,448,298	5.9%	0%
2027	\$18.35	219	4.1%	18.1%	21,425,245	5.9%	-0.1%
2026	\$17.63	210	5.0%	13.4%	21,795,933	6.0%	-0.5%
2025	\$16.80	201	4.5%	8.1%	23,699,196	6.5%	-0.6%
2024	\$16.07	192	3.4%	3.4%	25,972,342	7.1%	1.8%
YTD	\$15.56	186	5.5%	0.1%	20,639,973	5.7%	0.4%
2023	\$15.55	186	6.9%	0%	19,132,766	5.3%	1.0%
2022	\$14.54	174	9.4%	-6.5%	15,359,991	4.3%	-0.2%
2021	\$13.29	159	8.0%	-14.5%	15,851,070	4.5%	-0.6%
2020	\$12.31	147	6.0%	-20.8%	17,834,409	5.0%	0.2%
2019	\$11.61	139	6.3%	-25.3%	17,245,111	4.9%	-0.2%
2018	\$10.93	130	6.5%	-29.7%	17,888,061	5.0%	-0.7%
2017	\$10.27	123	5.7%	-34.0%	20,366,507	5.7%	-0.1%
2016	\$9.71	116	4.6%	-37.5%	20,828,929	5.9%	-1.2%
2015	\$9.28	111	4.9%	-40.3%	25,043,909	7.0%	-0.4%
2014	\$8.85	106	3.9%	-43.1%	26,500,629	7.4%	-1.3%
2013	\$8.52	102	2.9%	-45.2%	31,358,978	8.7%	-1.6%
2012	\$8.27	99	1.8%	-46.8%	37,270,949	10.3%	-0.2%

SPECIALIZED INDUSTRIAL RENT & VACANCY

Year	Market Asking Rent				Vacancy		
	Per SF	Index	% Growth	Vs Hist Peak	SF	Percent	Ppts Chg
2028	\$17.67	231	4.0%	25.8%	3,255,426	4.0%	-0.1%
2027	\$16.99	222	4.3%	21.0%	3,335,174	4.0%	-0.2%
2026	\$16.30	213	5.1%	16.0%	3,501,625	4.2%	-0.2%
2025	\$15.50	203	4.8%	10.4%	3,665,296	4.4%	0.2%
2024	\$14.80	194	5.3%	5.3%	3,487,705	4.2%	1.1%
YTD	\$14.23	186	6.1%	1.3%	2,844,798	3.4%	0.3%
2023	\$14.05	184	5.8%	0%	2,576,706	3.1%	0.7%
2022	\$13.27	174	9.7%	-5.5%	2,039,004	2.4%	-0.9%
2021	\$12.10	158	8.9%	-13.9%	2,848,287	3.4%	0.5%
2020	\$11.11	145	7.1%	-20.9%	2,453,418	2.9%	-0.2%
2019	\$10.37	136	6.3%	-26.1%	2,674,300	3.1%	0.1%
2018	\$9.76	128	6.7%	-30.5%	2,530,328	3.0%	-1.9%
2017	\$9.15	120	7.2%	-34.9%	4,139,189	4.9%	-0.8%
2016	\$8.53	112	3.6%	-39.3%	4,814,464	5.6%	-0.3%
2015	\$8.24	108	5.3%	-41.4%	5,046,223	5.9%	-1.4%
2014	\$7.82	102	3.6%	-44.3%	6,391,462	7.3%	-1.7%
2013	\$7.55	99	1.8%	-46.2%	7,920,925	9.0%	-2.1%
2012	\$7.42	97	1.0%	-47.2%	9,899,744	11.2%	-0.5%

LOGISTICS RENT & VACANCY

Year	Market Asking Rent				Vacancy		
	Per SF	Index	% Growth	Vs Hist Peak	SF	Percent	Ppts Chg
2028	\$17.09	242	3.9%	22.8%	8,391,813	4.7%	0%
2027	\$16.44	233	4.2%	18.2%	8,370,397	4.7%	-0.1%
2026	\$15.78	224	5.1%	13.5%	8,541,742	4.8%	-0.9%
2025	\$15.02	213	4.6%	8.0%	10,066,849	5.7%	-1.3%
2024	\$14.35	204	3.2%	3.2%	12,507,476	7.0%	2.2%
YTD	\$13.91	197	5.5%	0%	8,818,430	5.1%	0.3%
2023	\$13.91	197	7.6%	0%	8,275,099	4.8%	1.3%
2022	\$12.93	183	11.3%	-7.0%	5,939,382	3.5%	0.1%
2021	\$11.62	165	9.5%	-16.4%	5,759,438	3.4%	-1.4%
2020	\$10.62	151	6.5%	-23.7%	8,101,488	4.8%	0.5%
2019	\$9.97	141	6.8%	-28.3%	7,129,062	4.2%	-0.4%
2018	\$9.34	132	6.5%	-32.9%	7,843,064	4.7%	-0.1%
2017	\$8.76	124	5.2%	-37.0%	7,864,835	4.7%	0.1%
2016	\$8.33	118	5.2%	-40.1%	7,777,480	4.7%	-1.8%
2015	\$7.91	112	6.1%	-43.1%	10,794,396	6.4%	0.4%
2014	\$7.46	106	4.6%	-46.4%	10,114,033	6.1%	-1.1%
2013	\$7.13	101	3.3%	-48.7%	11,915,431	7.1%	-1.7%
2012	\$6.90	98	1.6%	-50.4%	14,775,498	8.8%	-0.3%

FLEX RENT & VACANCY

Year	Market Asking Rent				Vacancy		
	Per SF	Index	% Growth	Vs Hist Peak	SF	Percent	Ppts Chg
2028	\$23.57	209	3.6%	20.4%	9,801,059	9.6%	0.1%
2027	\$22.76	202	3.9%	16.2%	9,719,674	9.5%	0%
2026	\$21.91	195	4.7%	11.9%	9,752,566	9.5%	-0.2%
2025	\$20.92	186	4.3%	6.8%	9,967,051	9.7%	0%
2024	\$20.06	178	2.4%	2.4%	9,977,161	9.6%	1.6%
YTD	\$19.50	173	5.2%	-0.4%	8,976,745	8.7%	0.7%
2023	\$19.59	174	6.8%	0%	8,280,961	8.0%	0.8%
2022	\$18.34	163	7.0%	-6.3%	7,381,605	7.2%	0.1%
2021	\$17.15	152	5.9%	-12.5%	7,243,345	7.1%	-0.1%
2020	\$16.19	144	4.8%	-17.3%	7,279,503	7.2%	-0.1%
2019	\$15.45	137	5.7%	-21.1%	7,441,749	7.3%	-0.1%
2018	\$14.63	130	6.2%	-25.3%	7,514,669	7.3%	-0.8%
2017	\$13.77	122	5.4%	-29.7%	8,362,483	8.1%	0.1%
2016	\$13.06	116	4.6%	-33.3%	8,236,985	8.0%	-0.9%
2015	\$12.49	111	3.3%	-36.2%	9,203,290	8.9%	-0.7%
2014	\$12.09	107	3.4%	-38.3%	9,995,134	9.7%	-1.5%
2013	\$11.68	104	3.2%	-40.3%	11,522,622	11.1%	-1.0%
2012	\$11.33	101	2.3%	-42.2%	12,595,707	12.1%	0%

OVERALL SALES

Year	Completed Transactions (1)						Market Pricing Trends (2)		
	Deals	Volume	Turnover	Avg Price	Avg Price/SF	Avg Cap Rate	Price/SF	Price Index	Cap Rate
2028	-	-	-	-	-	-	\$239.16	378	6.7%
2027	-	-	-	-	-	-	\$222.47	352	7.0%
2026	-	-	-	-	-	-	\$205.60	325	7.2%
2025	-	-	-	-	-	-	\$188.36	298	7.4%
2024	-	-	-	-	-	-	\$180.50	285	7.4%
YTD	37	\$133.4M	0.3%	\$5,131,934	\$223.89	-	\$183.56	290	7.0%
2023	336	\$2.1B	4.1%	\$8,281,124	\$184.31	7.5%	\$182.63	289	7.0%
2022	506	\$4.1B	4.8%	\$8,996,184	\$245.53	6.3%	\$181.32	287	6.4%
2021	621	\$4.7B	8.7%	\$8,313,155	\$166.13	5.9%	\$167.71	265	6.1%
2020	517	\$4.2B	6.9%	\$9,259,267	\$176.43	7.0%	\$133.49	211	6.8%
2019	478	\$2.5B	5.8%	\$6,176,382	\$137.09	6.8%	\$113.39	179	7.3%
2018	465	\$1.7B	5.5%	\$4,729,614	\$100.16	7.3%	\$103.13	163	7.4%
2017	346	\$1.4B	4.6%	\$4,723,491	\$90.71	7.7%	\$94.62	150	7.5%
2016	444	\$1.8B	6.0%	\$4,456,288	\$89.85	8.4%	\$92.18	146	7.1%
2015	480	\$1.3B	5.6%	\$2,845,384	\$67.83	7.8%	\$87.33	138	7.1%
2014	368	\$954.8M	4.2%	\$2,712,475	\$66.43	6.7%	\$78.24	124	7.6%
2013	350	\$829.3M	3.6%	\$2,591,661	\$67.95	8.3%	\$70.76	112	7.9%

(1) Completed transaction data is based on actual arms-length sales transactions and levels are dependent on the mix of what happened to sell in the period.

(2) Market price trends data is based on the estimated price movement of all properties in the market, informed by actual transactions that have occurred.

SPECIALIZED INDUSTRIAL SALES

Year	Completed Transactions (1)						Market Pricing Trends (2)		
	Deals	Volume	Turnover	Avg Price	Avg Price/SF	Avg Cap Rate	Price/SF	Price Index	Cap Rate
2028	-	-	-	-	-	-	\$221.43	386	6.8%
2027	-	-	-	-	-	-	\$205.82	358	7.0%
2026	-	-	-	-	-	-	\$190.06	331	7.2%
2025	-	-	-	-	-	-	\$173.98	303	7.5%
2024	-	-	-	-	-	-	\$166.48	290	7.4%
YTD	4	\$59.4M	0.1%	\$14,856,318	\$493.03	-	\$168.13	293	7.1%
2023	78	\$389M	3.9%	\$6,484,083	\$160.67	7.8%	\$167.01	291	7.1%
2022	113	\$599.2M	4.4%	\$5,817,240	\$167.98	5.9%	\$165.31	288	6.5%
2021	111	\$710.5M	6.5%	\$6,702,659	\$129.98	4.4%	\$154.09	268	6.1%
2020	108	\$579.3M	5.4%	\$6,365,601	\$131.76	7.6%	\$121.49	212	6.8%
2019	82	\$475.1M	4.5%	\$6,886,057	\$143.68	6.1%	\$103.34	180	7.3%
2018	86	\$212.2M	3.9%	\$3,120,531	\$68.74	7.6%	\$93.87	163	7.4%
2017	69	\$222.1M	3.9%	\$3,525,393	\$70.53	7.7%	\$85.52	149	7.5%
2016	91	\$325M	5.8%	\$3,651,742	\$65.58	8.2%	\$83.49	145	7.2%
2015	110	\$268.2M	5.6%	\$2,506,122	\$60.41	7.8%	\$79.59	139	7.1%
2014	91	\$222.2M	4.2%	\$2,525,337	\$70.32	6.8%	\$71.26	124	7.6%
2013	70	\$104.5M	2.6%	\$1,559,806	\$46.56	8.8%	\$64.56	112	7.9%

(1) Completed transaction data is based on actual arms-length sales transactions and levels are dependent on the mix of what happened to sell in the period.

(2) Market price trends data is based on the estimated price movement of all properties in the market, informed by actual transactions that have occurred.

LOGISTICS SALES

Year	Completed Transactions (1)						Market Pricing Trends (2)		
	Deals	Volume	Turnover	Avg Price	Avg Price/SF	Avg Cap Rate	Price/SF	Price Index	Cap Rate
2028	-	-	-	-	-	-	\$230.04	386	6.7%
2027	-	-	-	-	-	-	\$213.74	359	6.9%
2026	-	-	-	-	-	-	\$197.29	331	7.2%
2025	-	-	-	-	-	-	\$180.54	303	7.4%
2024	-	-	-	-	-	-	\$172.92	290	7.3%
YTD	20	\$42.8M	0.5%	\$3,895,445	\$177.94	-	\$176.04	296	7.0%
2023	174	\$983M	5.1%	\$7,447,050	\$150.85	8.8%	\$175.14	294	7.0%
2022	263	\$1.5B	4.7%	\$6,380,878	\$192.12	6.5%	\$174.33	293	6.4%
2021	338	\$2.1B	9.2%	\$7,111,205	\$159.22	6.0%	\$162.12	272	6.1%
2020	281	\$2.1B	8.3%	\$8,642,296	\$158.66	6.4%	\$128.55	216	6.7%
2019	287	\$997.8M	6.3%	\$4,246,049	\$110.74	6.9%	\$107.64	181	7.3%
2018	246	\$737M	5.4%	\$3,941,029	\$93.45	6.8%	\$97.81	164	7.4%
2017	172	\$539.5M	4.3%	\$3,645,062	\$78.68	7.5%	\$89.61	150	7.4%
2016	219	\$724.1M	6.2%	\$3,532,402	\$74.81	8.4%	\$87.33	147	7.1%
2015	246	\$570.3M	6.0%	\$2,458,167	\$60.29	7.0%	\$82.56	139	7.1%
2014	179	\$338.3M	3.6%	\$2,013,655	\$56.66	7.5%	\$73.71	124	7.5%
2013	189	\$346M	3.9%	\$2,023,682	\$55.09	8.2%	\$66.37	111	7.9%

(1) Completed transaction data is based on actual arms-length sales transactions and levels are dependent on the mix of what happened to sell in the period.

(2) Market price trends data is based on the estimated price movement of all properties in the market, informed by actual transactions that have occurred.

FLEX SALES

Year	Completed Transactions (1)						Market Pricing Trends (2)		
	Deals	Volume	Turnover	Avg Price	Avg Price/SF	Avg Cap Rate	Price/SF	Price Index	Cap Rate
2028	-	-	-	-	-	-	\$269.24	362	6.8%
2027	-	-	-	-	-	-	\$251	338	7.0%
2026	-	-	-	-	-	-	\$232.49	313	7.2%
2025	-	-	-	-	-	-	\$213.48	287	7.5%
2024	-	-	-	-	-	-	\$204.93	276	7.4%
YTD	13	\$31.2M	0.2%	\$2,832,282	\$132.79	-	\$209.02	281	7.1%
2023	84	\$739.6M	2.7%	\$11,740,175	\$293.59	6.8%	\$208.19	280	7.1%
2022	130	\$2B	5.3%	\$17,002,999	\$375.91	6.3%	\$206.35	278	6.5%
2021	172	\$1.8B	9.8%	\$11,718,908	\$197.47	6.6%	\$188.38	254	6.2%
2020	128	\$1.5B	6.0%	\$12,863,455	\$249.55	7.3%	\$151.73	204	6.8%
2019	109	\$997.6M	6.0%	\$10,391,599	\$174.88	7.1%	\$131.46	177	7.3%
2018	133	\$753.5M	7.0%	\$7,176,118	\$125.02	8.1%	\$119.80	161	7.4%
2017	105	\$636.6M	5.7%	\$7,489,228	\$117.72	7.8%	\$110.61	149	7.4%
2016	134	\$755.6M	5.8%	\$6,807,648	\$138.63	8.5%	\$107.57	145	7.1%
2015	124	\$443.1M	5.0%	\$3,921,364	\$88.67	8.4%	\$101.82	137	7.1%
2014	98	\$394.3M	5.1%	\$4,106,954	\$75.20	5.9%	\$91.71	123	7.5%
2013	91	\$378.8M	4.0%	\$4,619,205	\$102.97	8.3%	\$83.36	112	7.8%

(1) Completed transaction data is based on actual arms-length sales transactions and levels are dependent on the mix of what happened to sell in the period.

(2) Market price trends data is based on the estimated price movement of all properties in the market, informed by actual transactions that have occurred.